The DESCENDANTS of CHARLES & ANN MALTBY JACKSON

Gc
929.2
J1321j
120285

ALLEN COUNTY PUBLIC LIBRARY
3 1833 01323 4635

M. L

GENEALOGY COLLECTION

THE JACKSON ASSOCIATION

Wayland, Michigan RFD-2

PRESIDENT,
Harrison Edmund Jackson

CORRESPONDING SECRETARY,
Dorothy Louise Jackson

VICE PRESIDENT,
Myrta Elliott Jackson

TREASURER,
Doritha Belle Corning

RECORDING SECRETARY
George Wellington Jackson

§ § §

RECORD OF DESCENDANTS AND FAMILIES

OF

CHARLES AND ANN (MALTBY) JACKSON
1845 IN THE UNITED STATES 1950

AND

SOME EARLIER RECORDS FROM ENGLAND

OF MALTBYS FROM 1778

OF JACKSONS 1783

JACKSONS RECORDED AT ANWICK, LINCOLNSHIRE ENGLAND
FROM 1636

Bookplate - $12.50

1202856

This page is dedicated to Robt. C. Jackson, Sr. who has voluntarily devoted several years work in compiling the data herein contained.

All names, dates and places are as as authentic and accurate as the past records of the different families, the county clerks and the various cemetary monuments can make them.

The majority of the families have gladly contributed any information they might possess in furthering the cause of printing this family record, and we feel that Mr. Robt. Jackson should be highly honored for his competent work and the excellent results obtained in the finished book.

The Committee

TO THE FAMILY:-

In compiling the following record of the descendants of the CHARLES & ANN (MALTBY) JACKSON FAMILY, no special effort has been made to write biographies or to go back far in order to trace family lines. Some of the members have sent in short sketches which we have included along with the professions and occupations of members during the past 100 years.

On this, the 105th anniversary of the arrival of Charles & Ann Jackson in the United States, we find descendants now located in ten of the forty-eight states, Michigan, Kansas, Ohio, Colorado, Oregon, California, Montana, Illinois, Indiana and Wisconsin.

All of the descendants and their place of residence have been recorded except the family of Clement & Jennie (Wren) Hubbard. They had two daughters, Eleanor & Barbara Hubbard; the location of this family is not known to us.

The Parish of Anwick, Lincolnshire County, England, where a great many Jackson families have lived for centuries, records the Jackson name back to 1636, and several members of the Jackson family have been Officials of the Church there. Our line of Jackson we have traced to the marriage of Charles Jackson and Ann Draper on the 9th of June, 1783. They had three children, Elizabeth, William and Charles Jackson of whom we have no trace at this time.

Ann (Draper) Jackson died and was buried at St. Edith's Church, Anwick, October 23rd, 1793.

About the year 1796 Charles Jackson married Hannah Holliday. They had seven children among whom was Charles Jackson, born April 22nd, 1800, and who migrated to America in 1845. He was our direct Ancestor. We expect to have more complete data regarding the family connections with the earlier families in England which may be added to this record at a later date.

Great credit is due the Reverend James Laughton Day, VICAR of Anwick, Lincolnshire, England, for making a search of the records of his Parish for us. He has been most helpful. His Church, St. Edith's, is celebrating its 800th anniversary this year, 1950.

The Parish records of Aswardby (which includes Sausthrope) Lincolnshire County, England, of the Maltby families, our line, go back to the year 1778 with the exception of two entries, one of 1641 and one of 1664. The first date giving the date of baptism of Phillip Maultby, the last date 1664, a date of the marriage of Phillip Maultby to Mary Bracebridge. Many years of the records in this Parish are missing. A search of the records made by The Reverend D. J. Stafford-Jones, Rector, has been very helpful. A number of the Maltby family are buried in the Church yard at Sausthrope, Lincolnshire. We are in hopes of

getting a great deal more information of the Maltby family in the near future. We have dozens and dozens of pages of data on the family but will not be able to use it until further research.

We wish now to acknowledge our appreciation of the great assistance in the compiling of this record to the following members of the family:

Mrs. Glenn W. Jackson
Mrs. William H. Jackson
Mr. Clayton P. Jackson
Mr. George Wellington Jackson
Miss Emma Jackson
Mrs. J. H. Meyer
Mrs. Charles J. Transue
Mr. Frank Louis Beattie
Mrs. William H. Sidles
Mrs. Chester H. Nichols
Mrs. Frank Hughes
Mrs. Lee J. Killick
Miss Marie O. Beattie
Mrs. Edwin L. Timpson
Mrs. Kenneth E. Hudson
Mrs. Joseph O. Boulter
Mrs. Russell Randall
Mrs. Homer W. Dove

-IN ENGLAND-

Mr. Edmund J. Wingate Maltby---Mr. Henry Wingate Maltby M. D.
Mr. John Maltby.

Wayland, Michigan
June 1st, 1950

Robert C. Jackson, Sr.

ST. EDITH'S CHURCH, ANWICK, LINCOLNSHIRE COUNTY, ENGLAND.
DEDICATED TO ST. EDITH YEAR 1150. REGISTER DATES FROM 1573.

CHARLES JACKSON, FARMER, of Anwick, Lincolnshire County, England.

Charles Jackson married Ann Draper in St. Edith's Church, Anwick, 9th, June 1783, Reverend John Andrews, Vicar, officiating. Witnesses: William Jackson and Charles Lunn.

ANN (DRAPER) JACKSON died and was buried at the same Church October 23rd, 1793.

Children by this marriage:

1. Elizabeth Jackson	Born May 18th, 1784	Baptised May 23rd,1784
2. William Jackson	Born Dec. 7th, 1785	Baptised Dec. 8th,1785
3. Charles Jackson	Born Feb. 9th, 1788	Baptised Feb.10th,1788

About 1796 Charles Jackson married Hannah Holliday and to them were born the following children:

1. Thomas Jackson	Born May 2nd, 1797	Baptised May 17th, 1797
2. John Jackson	Born May 17th, 1798	Baptised Feb.19th, 1808
3. CHARLES JACKSON	Born Apr.22nd, 1800	Baptised Feb.16th, 1808
4. Richard Jackson	Born Mar.12th, 1803	Baptised Feb.16th, 1808
5. Rebecca Jackson	Born May 17th, 1805	Baptised Feb.16th, 1808
6. Jane Jackson	Born Feb. 3rd, 1808	Baptised Feb.16th, 1808
7. Naomi Jackson	Born Feb.25th, 1810	Baptised Feb.27th, 1810

All children baptised in St. Edith's Church, Anwick, Lincolnshire County, England.

Charles Jackson became a Militiman like many of his countryman to repel the threatened invasion of Napoleon. As he was the principal citizen of the place, he was given a commission and put in charge of the local Militia. He may have had previous Army experience. However, he and his brothers were in the battle of Waterloo, as Cavalry.

Charles Jackson, born April 22nd, 1800, is the member of this family who migrated to this country in 1845 and our direct ancestor.

Naomi Jackson and William Clay of Thimbleby, Linc. were married in the Froghall Church, New York, Lincolnshire County, England, May 27th, 1839, Witness: Charles Jackson and Sussannah Black.

JACKSON NAMES RECORDED, ANWICK, LINCOLNSHIRE COUNTY, ENGLAND

1636-No Date
Matthew Jackson-Baptised
Son of
Richard & Katherine Jackson

1638-Sept. 12th
Robert Jackson-Baptised
Son of
Richard & Katherine Jackson

1641-No Date
Ann Jackson-Baptised
Daughter of
Richard & Katherine Jackson

1644-No Date
Martha Jackson-Baptised
Daughter of
Richard & Katherine Jackson

1666-No Date
William Jackson, Paid Hearth Tax
John Jackson, Paid Hearth Tax

1667-May 1st
John Jackson
Married
Alice Foxley

1671-February----
William Jackson-Baptised
Son of
John & Alice Jackson

1672-No Date
William Jackson-Buried
Son of
John & Alice Jackson

1672-No Date
Alice Jackson-Buried
Wife of
John Jackson

1676-April 4th
Joseph Jackson-Baptised
Son of
John & Margaret Jackson

1677-April 9th
Catharine Jackson-Baptised
Daughter of
Robert & Sarah Jackson

1680-February 14th
Robert Jackson-Baptised
Son of
Robert & Sarah Jackson

1681-December
Thomas Jackson-Buried
Son of
Joseph Jackson

1682-April 15th
John Jackson-Buried
Son of
Joseph Jackson

1684-October 19th
William Jackson-Buried
Son of
Robert Jackson

1690-February 1st
Watson-Buried
Servant of
Samuel Jackson

1691-August 16th
John Jackson-Baptised
Son of
Samuel & Elizabeth Jackson

1695-September 7th
Samuel Jackson-Baptised
Son of
Samuel & Elizabeth Jackson

1697-January 25th
Eli Jackson-Baptised
Son of
Samuel & Elizabeth Jackson

1707-Ladyday
Samuel Jackson-Signs

1708-Ladyday
Samuel Jackson-Churchwarden-

1716-Ladyday
Samuel Jackson-Guard-Signs

1717-Ladyday
Samuel Jackson-Churchwarden

1718-Ladyday
---------Jackson-Signs

1719-January 13th
Elizabeth Jackson-Buried
Wife of
Samuel Jackson

1721-May 1st
John Jackson
Married
Elizabeth Chaland

1721-March 1st
Phillip Jackson-Baptised
Son of
Samuel & Mary Jackson

1722-March 29th
Simon Jackson-Baptised
Son of
John & Elizabeth Jackson

1723-November 9th
Mary Jackson-Baptised
Saughter of
John & Elizabeth Jackson

1724-Ladyday
John Jackson-Churchwarden

1724-February 23rd
Mary Jackson-Buried

1724-May 25th
Samuel Jackson
Married
Elizabeth Roberts

1725-Ladyday
John Jackson-Signs

1725-April 11th
Samuel Jackson-Baptised
Son of
Samuel & Elizabeth Jackson

1724---------
Samuel Jackson-Voted
Freeholder, at Lincoln

1725-1734
Samuel Jackson-Churchwarden
Wife, Elizabeth Jackson

1726-Ladyday
Samuel Jackson-Churchwarden, Signs

1726-June 12th
William Jackson-Baptised
Son of
Samuel & Elizabeth Jackson

1726-January 22nd
Elizabeth Jackson-Baptised
Daughter of
John & Elizabeth Jackson

1727-Ladyday
Samuel Jackson-Signs

1728-December 8th
Elizabeth Jackson-Baptised
Daughter of
Samuel & Elizabeth Jackson

1728-December 20th
Elizabeth Jackson-Buried

1730-May 31st
Elizabeth Jackson-Baptised
Daughter of
Samuel & Elizabeth Jackson

1733-May 29th
John Jackson-Baptised
Son of
Samuel & Elizabeth Jackson

1733-December 23rd
Susanna Jackson-Baptised
Daughter of
John & Elizabeth Jackson

1734-Ladyday
Samuel Jackson-Churchwarden

1734-July 10th
Elizabeth Jackson-Buried

1735-Ladyday
John Jackson-Churchwarden

1735-Ladyday
Samuel Jackson-Churchwarden

1735-May 25th
Joseph Jackson-Baptised
Son of
John & Elizabeth Jackson

1736-Ladyday
John Jackson-Churchwarden

1736-October 11th
Samuel Jackson
Married
Ann Cropper

1738-September 25th
Ann Jackson-Baptised
Daughter of
Samuel & Ann Jackson

1740-November 10th
Mary Jackson-Baptised
Daughter of
Samuel & Ann Jackson

1743-May 6th
Joseph Jackson-Baptised
Son of
Samuel & Ann Jackson

1744-Ladyday
John & Samuel Jackson-Churchwardens

1747-May 10th
Ely Jackson-Buried
Son of
Samuel & Elizabeth Jackson

1748-February 24th
Elizabeth Jackson-Buried
Wife of
John Jackson (1749)

1750-Ladyday
Thomas Jackson-Churchwarden.Signs

1750-April 25th
Isack Jackson-Baptised
Son of
Samuel & Elizabeth Jackson

1750-March 24th
Mary Jackson-Baptised
Daughter of
Thomas & Elizabeth Jackson

1752-June 28th
Ann Jackson-Baptised
Daughter of
Thomas & Elizabeth Jackson

1752-August 12th
Abraham Jackson-Buried
Son of
Samuel & Ann Jackson

1754-April 14th
Joseph Jackson-Baptised
Son of
Thomas & Elizabeth Jackson

1755-Nov. 4th
Thomas Jackson-Baptised
Son of
Thomas & Elizabeth Jackson

1756-July 5th
Joseph Jackson-Buried
Son of
Thomas & Elizabeth Jackson

1757-December 4th
David Jackson-Christened
Son of
Samuel & Ann Jackson

1757-December 31st
John Jackson-Churchwarden

1759-June 15th
Thomas Jackson-Buried
Son of
Thomas & Elizabeth Jackson

1760-May 13th
Susannah Jackson
Married
Joseph Hinsliff

1761-November 26th
John Jackson-Farmer-Buried
Aged-70

1762-September 12th
Elizabeth Jackson-Baptised
Daughter of
Thomas & Elizabeth Jackson

1768-March 2nd
Thomas Jackson-Buried

1781-November 2nd
Mr. Samuel Jackson-Buried
Farmer

1783-April 23rd
Elizabeth Jackson-Spinster
Buried

1783-June 9th
CHARLES JACKSON
Married
ANN DRAPER

1784-May 18th
ELIZABETH JACKSON-BORN
Daughter of
CHARLES & ANN JACKSON

1784-May 23rd
ELIZABETH JACKSON-Baptised
Daughter of
CHARLES & ANN JACKSON

1784-January 26th
Mr. John Jackson-Farmer-Buried

1784-November 1st
Phineas Jackson-Born
Son of
David & Hannah Jackson

1784-November 3rd
Phineas Jackson-Baptised
Son of
David &Hannah Jackson

1785-January 29th
Mary Jackson-Born
Daughter of
John & Mary Jackson

1785-January 30th
Mary Jackson-Baptised
Daughter of
John & Mary Jackson

1785-December 7th
WILLIAM JACKSON-BORN
Son of
CHARLES & ANN (DRAPER) JACKSON

1785-December 8th
WILLIAM JACKSON-BAPTISED
Son of
CHARLES & ANN (DRAPER) JACKSON

1785-October 27th
Robert Jackson-Buried
Ewerby-Farmer

1786-October 25th
Jabez Jackson-Born
Son of
David & Hannah Jackson

1786-January 7th
Elizabeth Jackson
Married
Thomas Holland

1786-April 6th
Margaret Jackson-Buried
Wife of
William Jackson

1786-December 6th
Ann Jackson-Buried-Widow

1787-December 14th
John Jackson-Born
Son of *
John & Mary Jackson

1788-February 9th
CHARLES JACKSON-BORN
Son of
CHARLES & ANN (DRAPER) JACKSON

1788-February 10th
CHARLES JACKSON-BAPTISED
Son of
CHARLES & ANN (DRAPER) JACKSON

1788-November 27th
Zibeah Jackson-Born
Daughter of
David & Hannah Jackson

1789-March 31st
Mary Jackson-Buried

1791-January 16th
Elizabeth Jackson-Born
Daughter of
John & Mary Jackson

1792-October 23rd
Ann Jackson-Buried, ?

1793-October 23rd
ANN (DRAPER) JACKSON-BURIED
Wife of
CHARLES JACKSON

1794-January 9th
Ann Jackson-Born
Daughter of
John & Mary Jackson

1796-No Date
CHARLES JACKSON
Married
HANNAH HOLLIDAY

1797-May 2nd
THOMAS JACKSON-BORN
Son of
CHARLES & HANNAH (HOLLIDAY) JACKSON

1797-May 17th
THOMAS JACKSON-BAPTISED
Son of
CHARLES & HANNAH (HOLLIDAY) JACKSON

1798-May 17th
JOHN JACKSON-BORN
Son of
CHARLES & HANNAH (HOLLIDAY) JACKSON

1800-April 22nd
CHARLES JACKSON-BORN
Son of
CHARLES & HANNAH (HOLLIDAY) JACKSON

1803-March 12th
RICHARD JACKSON-Born
Son of
CHARLES & HANNAH (HOLLIDAY) JACKSON

1805-May 17th
REBECCA JACKSON-Born
Daughter of
CHARLES & HANNAH (HOLLIDAY) JACKSON

1808-February 3rd
JANE JACKSON-Born
Daughter of
CHARLES & HANNAH (HOLLIDAY) JACKSON

1808-February 19th
JOHN JACKSON-Baptised
Son of
CHARLES & HANNAH (HOLLIDAY) JACKSON

1808-February 16th
CHARLES JACKSON-Baptised
Son of
CHARLES & HANNAH (HOLLIDAY) JACKSON

1808-February 16th
RICHARD JACKSON-Baptised
Son of
CHARLES & HANNAH (HOLLIDAY) JACKSON

1808-February 16th
REBECCA JACKSON-Baptised
Daughter of
CHARLES & HANNAH (HOLLIDAY) JACKSON

1808-February 16th
JANE JACKSON-Baptised
Daughter of
CHARLES & HANNAH (HOLLIDAY) JACKSON

1810-February 25th
NAOMI JACKSON-Born
Daughter of
CHARLES & HANNAH (HOLLIDAY) JACKSON

1810-February 27th
NAOMI JACKSON-Baptised
Daughter of
CHARLES & HANNAH (HOLLIDAY) JACKSON

****

JACKSONS AT ANWICK,LATER DATES

1841-William Jackson
1842-Herbert Jackson
1842-Hannah Jackson
1856-Zephaniah Jackson
1856-Phineas Jackson
1868-Zephaniah Jackson
1868-William Jackson
1868-David Jackson
1876-Elijah Jackson
1876-Frederick Jackson
1892-Elizabeth Jackson

OFFICERS HELD BY JACKSONS, ANWICK

1707-Samuel Jackson-Churchwarden
1724-John Jackson- "
1750-Thomas Jackson- "
1775-John Jackson- Overseer
1777-John Jackson- Constable
1782-John Jackson- Overseer
1784-David Jackson- Constable
1785-William Jackson- Overseer.

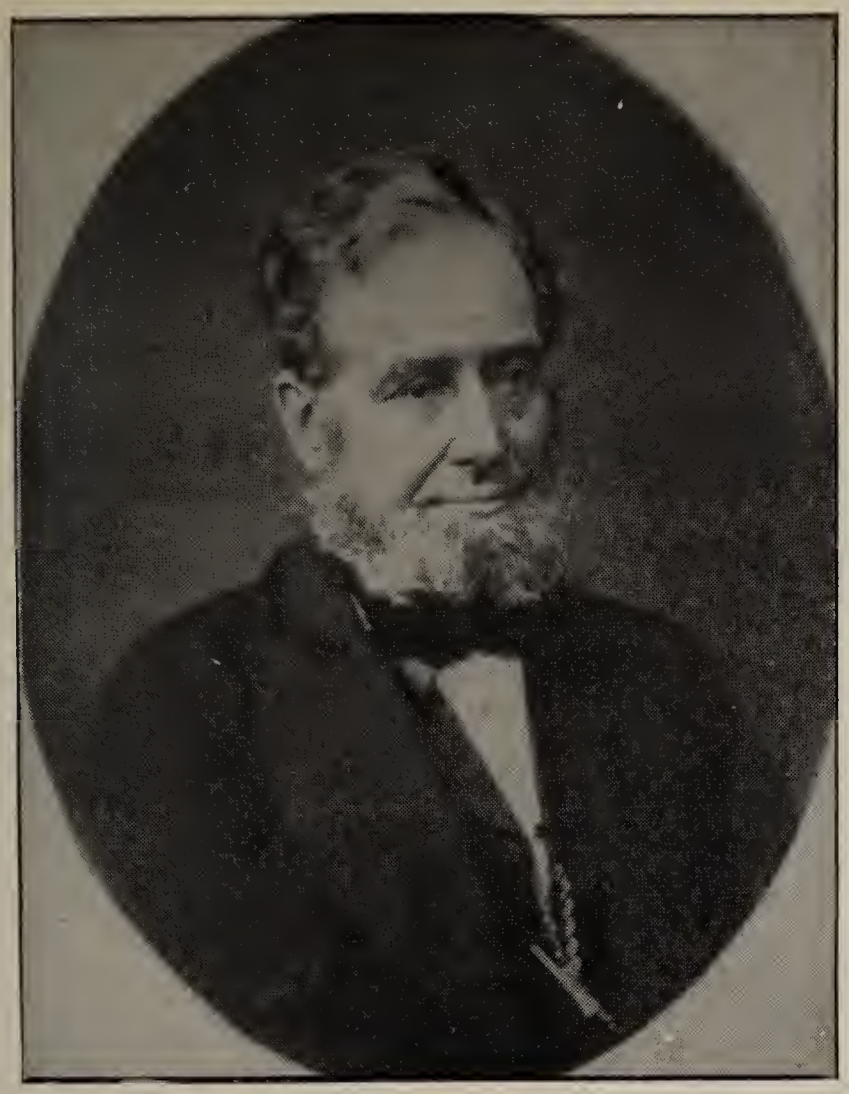

JOHN MALTBY, 1814-1886.

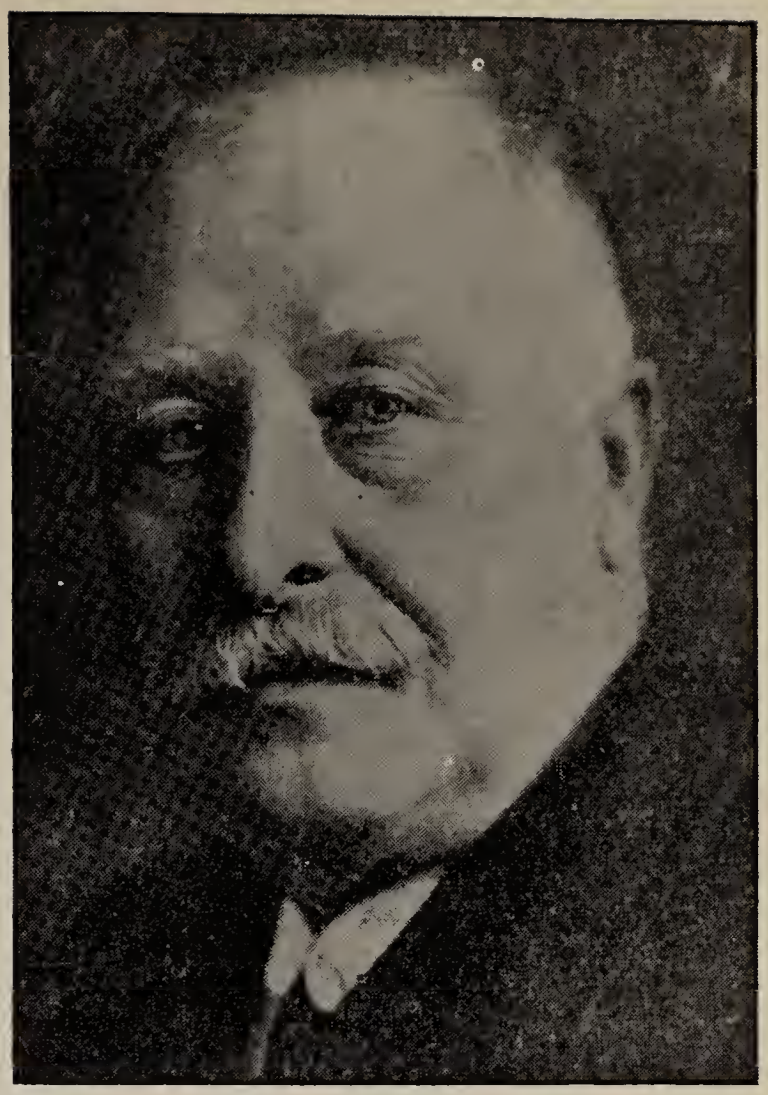

John Maltby, 1861-1928.

Henry Wingate Maltby, M. D.

Sons Of Edmund J. W. Maltby,

Edmund Wingate Maltby 1941.
Stewart John Maltby 1944.
Raymond Fredrick Maltby, 1945.

MALTBY FAMILY OF SAUSTHROPE, LINCOLNSHIRE COUNTY, ENGLAND.

We find from a search of the records at Sausthrope the following entries were found of the Maltby family:

1641-Oct. 11th, Phillip son of John & Jane Maltby, Baptised
1664-May 5th, Phillip Maltby & Mary Bracebridge, Married
There are no further records until 1778.

***

ROBERT MALTBY-born, 1812, son of Robert & Sarah (Jeffery) Maltby, served with the British Army in the Crimean War from which he did not return. He served with the 3rd Division, 7th Royal Fusiliers. Through the kindness of one of his relatives, Mr. John Maltby of the village of Bunkers Hills, New York, Lincs., we have the privilege of reading and making a copy of a long letter written by Robert Maltby at the battle front at Sebastopol, Russia, dated June 25th, 1855.

***

Holdings Committee, and a multitude of other bodies. Member of the Boston Town Council, and connected with many public Companies. His death occurred in 1928 at his residence, "Balfour House", Spilsby-road, Boston, Linc. England.

THEIR CHILDREN

1.	John Maltby	Born-1885
2.	Charles Edmund Maltby	Born-1886, Died 1933
3.	Julia Elizabeth Maltby	Born-1887, Died 1938
4.	Henry Wingate Maltby	Born-1889
5.	William Maltby	Born-1893, Died 1893
6.	George Fredrick Maltby	Born-1897

***

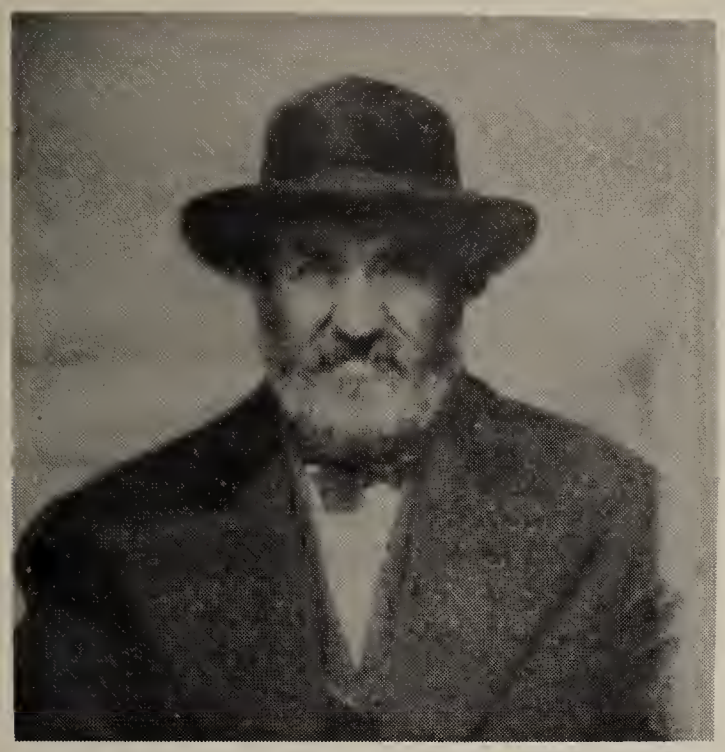

Charles Jackson
1800-1883

Ann (Matlby) Jackson
1816-1892

Farm Residence of Charles Jackson

Living Room Charles Jackson Residence

-CHARLES JACKSON-1800.

Son of: Charles & Hannah (Holliday) Jackson
Birthplace: Anwick, Lincolnshire County, England
Date of Birth: April 22nd, 1800
Occupation: Farmer
Date of Death: February 12, 1883. Age 83.

-Married-

Ann Maltby
Daughter of: Robert & Sarah (Jeffery) Maltby
Birthplace: Sausthrope, Lincolnshire County, England
Date of Birth: November 3rd, 1816. Date baptised.
Date of Death: January 24th, 1892. Age 76.

Children born at Thimbleby, Lincolnshire County, England.

1. Harriet Jackson	Born	January	12th, 1836
2. Mary L. Jackson	"	April	1st, 1838
3. George Henry Jackson	"	November	26th, 1839
4. Sarah Jackson	"	November	21st, 1841
5. Robert Charles Jackson	"	September	14th, 1844

Children born at Wheatland, Monroe County, New York.

6. Joseph Jackson	Born	October	17th, 1845
7. Andrew Jackson	"	December	28th, 1847
8. Emma Jackson	"	July	31st, 1849

Children born at Wayland, Allegan County, Michigan

9. John Edmund Jackson	Born	December	18th, 1853
10. James Francis Jackson	"	January	12th, 1856.

****

CHARLES & ANN (MALTBY) JACKSON were farmers at Thimbleby, Lincolnshire County, England, where they resided for several years after their marriage. Five children were born to them at this village: Harriet, Mary L., George Henry, Sarah and Robert Charles.

Charles Jackson at the age of 45 and his wife, Ann, age 29, disposed of their holdings at Thimbleby, and with their five children sailed from Boston, Lincolnshire, England, on a sailing vessel in the spring of 1845 arriving at Boston, Mass. on June 17th, 1845. From there they continued on to locate at Wheatland, Monroe County, New York State. Three children were born to them while residing in Monroe County, New York. On September 26th, 1849, Charles Jackson applied for American citizenship in the Monroe County Court. Mr. John C. Nash was clerk of the Court at that time. Having decided to move farther west to the State of Michigan, they made the journey first by lake boat to Detroit, Michigan, then by railroad to Battle Creek, Michigan, and from there they were brought a distance of 30 miles to the Township of Wayland, Allegan County, Michigan by a Mr. McCloud with his ox team. Here they purchased 40 acres of forest land from Mr. Nathan Green in Section 12. Mr. Green had been a Monroe County neighbor and had come to Michigan previously.

Upon their arrival in Wayland Township in October, 1850, they proceeded to erect a log house on their land in which they made their home for several years, until they could construct a more commodious dwelling. Two sons were born here, making a family of ten children, six sons and four daughters.

At the time of their deaths, Charles Jackson in 1883 and Ann Jackson in 1892, they and their six sons had, under what would be called today most adverse conditions, acquired and cleared of forest a major portion of about 2000 acres of land and put it under cultivation. They also constructed six substantial dwellings together with many adequate farm buildings. The equipment and tools for accomplishing the clearing of the land and harvesting crops was not rated in horse power, just man power, but by family team work a great deal was accomplished.

ST.ANDREW CHURCH, SAUSTHROPE, LINCOLNSHIRE COUNTY, ENGLAND.
REBUILT 1844, REGISTER DATES FROM YEAR 1670.

-HARRIET JACKSON-

Daughter of: Charles & Ann (Maltby) Jackson
Birthplace: Thimbleby, Lincolnshire County, England
Date of Birth: January 12th, 1836
Date of Death: September 3rd, 1910. Age 74.

Married

George W. Beattie
Birthplace: Kennebee, now Manchester, Maine
Date of Birth: August 16th, 1832. Data from Army Discharge papers.
Occupation: Blacksmith Mechanic.
Date of Death: February 6th, 1883. Age 51.

Enlisted December 28th, 1862, Veterans Res. Corp Volunteers. Disability Discharge August 26th, 1864. Serving under 1st Lt. James H. Gallons, Company (44) 2nd Batt. of Veterans Res. Corp Volunteers. Age 32 years. He was one of pioneer settlers of Orangeville, Barry Co. Michigan.

-Children-

1. Walter Edwin Beattie	Born	September	15th,	1853
2. Frank C. Beattie	"	October	21st,	1855
3. Fred Beattie	"	September	17th,	1857
4. Mary L. Beattie	"	November	27th,	1859
5. William H. Beattie	"	May	5th,	1862
6. Charles A. Beattie	"	July	7th,	1865
7. Robert I. Beattie	"	November	15th,	1867
8. George Alan Beattie	"	April	14th,	1870
9. Bessie Beattie	"	April	14th,	1872
10. Janet Belle Beattie	"	September	8th,	1876
11. Ann Maltby Beattie	"	March	24th,	1879
12. John Jacob Beattie	"	August	5th,	1881

-WALTER EDWIN BEATTIE-

Son of: George W. & Harriet (Jackson) Beattie
Birthplace: Orangeville, Barry County, Michigan
Date of Birth: September 15th, 1853
Occupation: Probate Judge of Sheridan County, Kansas
Date of Death: November 7th, 1931. Age 78.

Married October 19th, 1879, at Middleville, Michigan
Alice Ida Bixler
Birthplace: Yankee Springs, Barry County, Michigan
Date of Birth: October 30th, 1858
Date of Death: March 11th, 1889. Age 30.

Having an abundance of the pioneering spirit, Walter E. Beattie in the spring 1888 with his wife Alice and two children, Josephine and Frank L., left Michigan for the west, locating in Sheridan County, Kansas. There he filed on a homestead in the N. W. ¼ Sec. 12 Twp. 10 Range 30 on which he worked for sometime, but because of his health he gave up ranching and took up his trade of blacksmithing at Grinnell, Kansas. Then in 1901 moved to Hoxie, Kansas and worked at his trade there, until 1906 when he built his own shop which he operated for several years. In 1920 he was elected to the office of Probate Judge of Sheridan County, and was re-elected five times and was serving his sixth term at the time of his death in 1931. The record of his 80 living descendants follows.

-Children-

1. Josephine Beattie — Born August 21st, 1880
2. Frank Louis Beattie — " April 26th, 1883

Married October 19th, 1889

Hettie May Crabbe
Birthplace: Antwerp, Jefferson County, New York
Date of Birth: December 25th, 1865
Date of Death: October 29th, 1936. Age 71

-Children-by second marriage

1. Charles Ward Beattie — Born August 23rd, 1890
2. Harriet Effie Beattie — " October 2nd, 1891
3. Bessie Blanche Beattie — " February 3rd, 1896
4. Jennie Gladys Beattie — " January 24th, 1898

- - - - - - - - - - - - - - - - - - -

Charles Ward Beattie died June 24th, 1901
Harriet Effie Beattie died Oct. 8th, 1894.

-JOSEPHINE BEATTIE-

Daughter of: Walter Edwin & Alice (Bixler) Beattie
Address: Grinnell, Kansas
Birthplace: Bowens Mills, Barry County, Michigan
Date of Birth: August 21st, 1880

Married

William Hamilton Sidles
Birthplace: Bellaire, Belmont County, Ohio
Date of Birth: December 2nd, 1867
Occupation: Farmer
Date of Death: July 11th, 1927. Age 60

Children

1. Alice Adda Sidles — Born May 24th, 1900
2. Charles Arthur Sidles — " August 12th, 1904
3. Clarence Elmer Sidles — " December 15th, 1906

****

1. Alice Adda Sidles
Daughter of: William H. & Josephine (Beattie) Sidles
Birthplace: Grinnell, Kansas
Date of Birth: May 24th, 1900
Date of Death: March 6th, 1936. Age 36

Married

Roy Edward Albertson
Address: 908-East Avenue, Dodge City Kansas
Birthplace: Maryland
Date of Birth: December 31st, 1900
Occupation: With Railroad Company

Children

1. John Walter Albertson — Born Nov. 24th, 1923
2. Eunice Marie Albertson — " Dec. 1st, 1924
3. Robert Neil Albertson — " Sept. 23rd, 1926
4. Donald Leroy Albertson — " Dec. 2nd, 1927
5. Marjorie Lucille Albertson — " Jan. 30th, 1929
6. Doris Ellen Albertson — " Sept. 6th, 1931
7. Lois Wanitia Albertson — " Nov. 17th, 1932
8. Alice Janet Albertson — " Nov. 6th, 1935

****

-JOHN WALTER ALBERTSON-

Son of: Roy E. & Alice A. (Sidles) Albertson
Address: Grinnell, Kansas
Birthplace: Grinnell, Kansas
Date of Birth: November 24th, 1923
Occupation: Farmer

Served in the U. S. Armed Forces as Cpl. Field Artillery, 13 months overseas at Hawaiian Islands.

****

-EUNICE MARIE ALBERTSON-

Daughter of: Roy E. & Alice A. (Sidles) Albertson
Address: American Air Lines, OPP. Dept. La Guardia Field, N. Y.
Birthplace: Grinnell, Kansas
Date of Birth: December 1st, 1924
Occupation: Air Line Stewardess

****

-ROBERT NEIL ALBERTSON-

Son of: Roy E. & Alice A. (Sidles) Albertson
Address: Oakley, Kansas
Birthplace: Grinnell, Kansas
Date of Birth: September 23rd, 1926
Occupation: Dairyman

Served in the United States Army- First Cavalry Division- Grade, T/4, 18 months, nine months in Japan.

****

-DONALD LEROY ALBERTSON-

Son of: Roy E. & Alice A. (Sidles) Albertson
Address: Grinnell, Kansas
Birthplace: Grinnell, Kansas
Date of Birth: December 2nd, 1927

Served in the Armed forces of the U. S. as a Paratrooper, eight months in Japan, Grade PFC.

****

-MARJORIE LUCILLE ALBERTSON-

Daughter of: Roy E. & Alice A. (Sidles) Albertson
Address: Grinnell, Kansas
Birthplace: Oakley, Kansas
Date of Birth: January 30th, 1929

Married-June 22nd, 1947

Roy LaVern Ottken
Son of: Arthur H. & Martha (Huber) Ottken
Birthplace: Grinnell, Kansas
Date of Birth: September 23rd, 1928
Occupation: Farming

****

-DORIS EILEEN ALBERTSON-

Daughter of: Roy E. & Alice A. (Sidles) Albertson
Address: Grinnell, Kansas
Birthplace: Grinnell, Kansas
Date of Birth: September 6th, 1931.

****

-LOIS WANITIA ALBERTSON-

Daughter of: Roy E. & Alice A. (Sidles) Albertson
Address: Edinburg, Texas
Birthplace: Grinnell, Kansas
Date of Birth: November 17th, 1932

****

-ALICE JANET ALBERTSON-

Daughter of: Roy E. & Alice A. (Sidles) Albertson
Address: Grinnell, Kansas
Birthplace: Grinnell, Kansas
Date of Birth: November 6th, 1935

****

-CLARENCE ELMER SIDLES-

Son of: William H. & Josephine (Beattie) Sidles
Address: Atwood, Kansas
Birthplace: Grinnell, Kansas
Date of Birth: December 15th, 1906
Occupation: Truck-Transportation

Married

Ruth Ann Aric
Birthplace: Oakley, Kansas
Date of Birth: September 6th, 1910.

Children

1. Lawrence William Sidles Born November 20th, 1929
2. Helen Louise Sidles " December 19th, 1930
3. Kenneth Walter Sidles " December 1st, 1935
4. Richard Lee Sidles " May 2nd, 1942
5. Sheryl Ann Sidles " January 3rd, 1948

****

-HELEN LOUISE SIDLES-

Daughter of: Clarence E. & Ruth A. (Aric) Sidles
Address: McDonald, Kansas
Birthplace: Atwood, Kansas
Date of Birth: December 19th, 1930

Married - January 12th, 1949

Robert LeRoy Johnson
Son of: Dorsey T. & Ida Rush (Joseph) Johnson
Birthplace: McDonald, Kansas
Date of Birth: November 28th, 1929
Occupation: Farming

****

-CHARLES ARTHUR SIDLES-

Son of: William H. & Josephine (Beattie) Sidles
Address: Grinnell, Kansas
Birthplace: Grinnell, Kansas
Date of Birth: August 12th, 1904
Occupation: Farming

Married

Lola Ruth Moss
Birthplace: Gove City, Kansas
Date of Birth: June 3rd, 1911

Children

1. Beula Faye Sidles Born April 7th, 1932
2. Lyla Maye Sidles " August 2nd, 1935
3. Nina Marie Sidles " May 15th, 1938
4. Linda Kay Sidles " August 1948.

-FRANK LOUIS BEATTIE-

Son of: Walter E. & Alice (Bixler) Beattie
Address: Stratton, Colorado
Birthplace: Bowens Mills, Barry County, Michigan
Date of Birth: April 26, 1883
Occupation: Rancher

Married- August 24th, 1904

Daisy Pugh
Birthplace: Junction City, Kansas
Date of Birth: March 20th, 1883
Date of Death: July 7th, 1924 - Age 41.

-Children-

1.	Blanche Olive Beattie	Born	August	28th, 1905
2.	Charles Louis Beattie	"	March	22nd, 1907
3.	Gladys Alberta Beattie	"	January	2nd, 1911
4.	Mary Helen Beattie	"	June	19th, 1913
5.	James Walter Beattie	"	January	29th, 1915
6.	Hettie May Beattie	"	October	10th, 1918
7.	Frances Leora Beattie	"	August	31st, 1919
8.	Frank Leslie Beattie	"	September	9th, 1921

Married- June 23rd, 1949

Abbie Elizabeth Yancy
Daughter of: Silas & Abbie E. (Mays) Yancy
Birthplace: Henderson, Kentucky
Date of Birth: October 9th, 1891

-BLANCHE OLIVE BEATTIE-

Daughter of: Frank L. & Daisy (Pugh) Beattie
Address: Burlington, Colorado
Birthplace: Grinnell, Kansas
Date of Birth: August 28th, 1905
Profession: Teacher

Married

Homer William Dove
Birthplace: Clayton, New Mexico
Date of Birth: June 29th, 1908
Occupation: Welder
Served in the United States Army -
May 1942 to September 1945.

Children

1. Marvin Louis Dove Born May 22nd, 1939 Oklahoma City, Okla.

****

-CHARLES LOUIS BEATTIE-

Son of: Frank L. & Daisy (Pugh) Beattie
Address: Stratton, Colorado
Birthplace: Grinnell, Kansas
Date of Birth: March 22nd, 1907
Occupation: Rancher

-Married-

Esther Beatrice Davis
Birthplace: Pimento, Indiana
Date of Birth: February 8th, 1909

Children

1. Patricia Beattie Born December 4th, 1932-Died Dec.9,1932
2. Norman Louis Beattie " February 5th, 1934
3. Delmar Lee Beattie " December 12th, 1936
4. Keith Raymond Beattie " January 6th, 1939
5. Ivan Edward Beattie " May 19th, 1940
6. Gene Alan Beattie " July 4th, 1946

****

-GLADYS ALBERTA BEATTIE-

Daughter of: Frank L. & Daisy (Pugh) Beattie
Address: Philomath, Oregon
Birthplace: Stratton, Colorado
Date of Birth: January 2nd, 1911
Occupation: With the United States Postal Service

-Married-

Walter Warrington Clair
Birthplace: Alton, Kansas
Date of Birth: July 27th, 1906
Occupation: With the United States Postal Service

Children

1. Walter Melvin Clair Born at Stratton, Colo. July 20th, 1932
2. Anna Belle Clair " at Stratton, Colo. Sept. 1st, 1934
3. Bonita May Clair " at Corvallis, Ore. July 14th, 1936
4. Robert James Clair " at Corvallis, Ore. April 28th, 1938

****

-MARY HELEN BEATTIE-

Daughter of: Frank L. & Daisy (Pugh) Beattie
Address: Philomath, Oregon
Birthplace: Stratton, Colorado
Date of Birth: June 19th, 1913

-Married-

John Louis Klotzbach
Birthplace: Springdale, Washington
Date of Birth: December 19th, 1907
Occupation: Agriculture & Lumbering

-Children-

1. Daisy Joyce Klotzbach	Born	February	19th, 1932
2. Richard Louis Klotzbach	"	November	3rd, 1939
3. Eunice Marie Klotzbach	"	March	23rd, 1940
4. Inez Lucille Klotzbach	"	March	23rd, 1940
5. Delores Pearl Klotzbach	"	May	12th, 1943
6. Loris Merle Klotzbach	"	May	12th, 1943

Daisy Joyce Klotzbach died Oct. 22nd, 1934
Koris Merle Klotzbach died 1943.

****

-JAMES WALTER BEATTIE-

Son of: Frank L. & Daisy (Pugh)Beattie
Address: 4881 Washington Street, Denver, Colorado
Birthplace: Stratton, Colorado
Date of Birth: January 29th, 1915
Occupation: With Meat Processing Company
Served in the United States Army,
Received Medical Discharge.

-Married-

Mary Ross
Birthplace:
Date of Birth:

-Children-

1. James Walter Beattie	Born	October	23rd, 1944
2. Diana Jean Beattie	"	April	3rd, 1946
3. Darelene Beattie	"	June	4th, 1947
4. Joan Beattie	"	October	10th, 1948
5. Delores Cathy Beattie	"	January	2nd, 1950

****

-HETTIE MAY BEATTIE-

Daughter of: Frank L. & Daisy (Pugh) Beattie
Address: Goodland, Kansas
Birthplace: Stratton, Colorado
Date of Birth: September 10th, 1918

-Married-

Edwin Ernest Helton
Birthplace: Yuma, Colorado
Date of Birth: March 11th, 1916
Occupation: Agriculture & Lumbering

-Children-

1. Donald Edwin Helton Born July 3rd, 1935
2. Leslie Dean Helton " January 20th, 1937
3. Margie Alberta Helton " September 29th, 1940
4. Denis Leroy Helton " August 21st, 1944
5. Gary Lee Helton " September 24th, 1946
6. Mary Lou Helton " September 24th, 1946
7. Darrell Eugene Helton " November 12th, 1947

****

-FRANCES LEORA BEATTIE-

Daughter of: Frank L. & Daisy (Pugh) Beattie
Address: Philomath, Oregon
Birthplace: Stratton, Colorado
Date of Birth: August 31st, 1919

-Married-

Delphos Bailey Lorain
Birthplace: Minden, Nebraska
Date of Birth: January 19th, 1907
Occupation: Lumbering

-Children-

1. Delbert Wayne Lorain Born December 26th, 1934 - At Payette, Idaho.

****

-FRANK LESLIE BEATTIE-

Son of: Frank L. & Daisy (Pugh) Beattie
Address: Denver, Colorado
Birthplace: Stratton, Colorado
Date of Birth: September 9th, 1921
Occupation: Retail-Oil & Gas

Served in the United States Army, with Air Force as tail gunner, August 26th, 1944 to June 27th, 1946.

-Married-

Vista Lucille Russell	
Birthplace:	Henley, Missouri
Date of Birth:	October 30th, 1921
Profession:	Teacher

-Children-

1. Leon Leslie Beattie	Born February 11th, 1941
2. Larry Russell Beattie	" June 28th, 1943.

-BESSIE BLANCHE BEATTIE-

Daughter of: Walter E. & Hettie (Crabbe) Beattie
Address: 2226-South 15th Avenue, Maywood, Illinois
Birthplace: Grinnell, Kansas
Date of Birth: February 2nd, 1896
Occupation: Secretary Veterans Administration, Hines, Illinois

Married

Frank John Porter
Birthplace: Selden, Kansas
Date of Birth: January 16th, 1893
Occupation: Engraver-Naval Ordnance Plant
Served in the United States Army, World War One, Officers Training School.

****

-JENNIE GLADYS BEATTIE-

Daughter of: Walter E. & Hettie (Crabbe) Beattie
Birthplace: Grinnell, Kansas
Date of Birth: January 24th, 1898
Occupation: County Treasurer, Sheridan County, Kansas

Married

Chester Harold Nichols
Birthplace: Waldo, Kansas
Date of Birth: June 1st, 1895
Veteran World War One. Enlisted May 6th, 1917. Discharged May 10th, 1919, 35th Division. One year overseas duty.

Children

1. Lolita Elaine Nichols Born August 20th, 1922
2. James Edgar Nichols " August 22nd, 1928

****

-LOLITA ELAINE NICHOLS-

Daughter of: Chester H. & Jennie (Beattie) Nichols
Address: Hoxie, Kansas
Birthplace: Hoxie, Kansas
Date of Birth: August 20th, 1922

Married

Orville C. Brown
Birthplace: Studley, Kansas
Date of Birth: March 11th, 1922
Occupation: Agriculture & Stockman
Served in the United States AAF Med. World War Two from January 9th, 1943 to February 2nd, 1944.

Children

1. James Lawrence Brown Born October 31st, 1945.

-FRANK BEATTIE-

Son of: George W. & Harriet (Jackson) Beattie.
Birthplace: Orangeville, Barry County, Michigan
Date of Birth: October 21st, 1855
Occupation: Head Sawyer - Lumber Mill
Date of Death: October 17th, 1903. Age 48

Married - November 18th, 1891

Jesse Lavina Sampson
Birthplace: North Hatley, Quebec, Canada
Date of Birth: November 1st, 1861
Occupation: Before Marriage, School Teacher
Date of Death: June 15th, 1937. Age 76

Children

1. Ruth Irene Beattie Born January 10th, 1895

****

-RUTH IRENE BEATTIE-

Address: 820 Normal Ave., Stevens Point, Wisc.
Dauthter of: Frank & Jesse L. (Sampson) Beattie
Birthplace: Stevens Point, Wisconsin
Date of Birth: January 10th, 1895
Occupation: School Teacher, Before Marriage

Married

Henry George Peickert
Birthplace: Stevens Point, Wisconsin
Date of Birth: April 23rd, 1897
Occupation: United States Postal Service

-FRED BEATTIE-

Son of: George W. & Harriet (Jackson) Beattie
Birthplace: Orangeville, Barry County, Michigan
Date of Birth: September 17th, 1857
Occupation: Farmer
Date of Death: Not known at this time - 1950

Married

Ella A. Phillips
Birthplace: Cohocton, Stuben County, New York
Date of Birth: May 22nd, 1858
Date of Death: June 7th, 1899. Age 41.

Children

1. Charles Elmer Beattie
   Birthplace: Sumner, Gratiot County, Michigan
   Date of Birth: August 30th, 1883
   Occupation: Millworker
   Date of Death: November 17th, 1922. Age 39.
   Date of burial, December 4th, 1922, in Sunset Cemetery, Marshfield, Oregon.

MILITARY RECORD

No. 2503994 - BEATTIE, Charles Elmer - Deceased
Canadian Expeditionary Force
Enlisted in the Forestry & Railway Construction Depot on the 8th day of May, 1918.
Served in Canada, England and France with the 85th Engineer Construction Company.
Returned to Canada and was honorably discharged at Vancouver, B. C. on the 29th of May, 1919, by reason of "DEMOBILIZATION".
Note- Record received from the Department of Veterans Affairs, Ottawa, Canada.

-MARY L. BEATTIE-

Daughter of: George W. & Harriet (Jackson) Beattie
Birthplace: Orangeville, Barry County, Michigan
Date of Birth: December 27th, 1859
Occupation: Teacher - before marriage
Date of Death: December 27th, 1936. Age 77.

Married

William H. Goodyear
Birthplace: Hastings, Barry County, Michigan
Date of Birth:
Occupation: Pharmacist
Date of Death: June 2nd, 1906. Age 62.
Served with the Union Army in the war between the States

- - - - - - - - - - - - - - - - -
- - - - - - - - - - - - - - - - -

-GEORGE ALLAN BEATTIE-

Son of: George W. & Harriet (Jackson) Beattie
Birthplace: Orangeville, Barry County, Michigan
Date of Birth: April 14th, 1870
Occupation: Real Estate- Lake Properties
Date of Death:

Married

Lowena Bell (Coke-Foster)
Birthplace: St. Louis, Missouri
Date of Birth:
Date of Death: March 1933.

****

-WILLIAM H. BEATTIE-

Son of: George W. & Harriet (Jackson) Beattie
Birthplace: Orangeville, Barry County, Michigan
Date of Birth: May 5th, 1862
Occupation: Blacksmith Mechanic
Date of Death: December 8th, 1943. Age 81.

Married

Mary O. Nevins
Address: 2119 Brier Place, Kalamazoo, Michigan
Birthplace: Prairieville, Barry County, Michigan
Date of Birth: September 8th, 1866
Occupation: Teacher

Children

1. Nellie Beattie	Born-			1886. Died 1886
2. Elsie Beattie	"	August	8th,	1889
3. Frank Beattie	"	December	4th,	1891
4. Morse Beattie	"	May	10th,	1893
5. Ralph Beattie	"	January	17th,	1895
6. Marie O. Beattie	"	April	25th,	1897
7. Wilma R. Beattie	"	October	31st,	1899
8. Hale M. Beattie	"	December	9th,	1901
9. Doris Beattie	"	July	15th,	1904
10. Norma Beattie	"	September	6th,	1906

-ELSIE BEATTIE-

Daughter of: William H. & Mary (Nevins) Beattie
Address: Martin, Michigan
Birthplace: Orangeville, Barry County, Mich.
Date of Birth: August 8th, 1889
Profession: Teacher

-Married-

Walter O. Burt
Birthplace: Martin, Allegin County, Mich.
Date of Birth:
Occupation: Farmer

-Children-

1. Ruby Louise Burt Born April 19th, 1908
2. Elsen K. Burt " January 8th, 1910
3. William E. Burt " January 12th, 1917
4. Gerald W. Burt " May 1st, 1918

****

-RUBY LOUISE BURT-

Daughter of: Walter O. & Elsie (Beattie) Burt
Address: 108-Superior Street, South Haven, Michigan
Birthplace: Martin, Allegan County, Michigan
Date of Birth: April 19th, 1908
Occupation: Teacher & Clerical Work

Married

Edward Delos Force
Birthplace: Saugatuck, Allegan County, Michigan
Date of Birth: September 27th, 1908
Occupation: Proprietor, MacDonald Drug Store, So. Haven, Michigan

Children

1. James Mortier Force Born April 28th, 1939
2. John Edward Force " October 23rd, 1943.

****

-ELSEN K. BURT-

Son of: Walter O. & Elsie (Beattie) Burt
Address: 579-Neff Road, Grosse Point (30) Wayne Co., Michigan
Birthplace: Martin, Allegan County, Michigan
Date of Birth: January 8th, 1910
Occupation: Claim Reviewer, Veterans Administration
Graduate Kalamazoo College, with A. B. Degree. Graduate Detroit College of Law, LLB Degree. Served with the Coast Guard in North Atlantic Area, World War Two.

-Married-

Esther Walton Croff
Birthplace: Philadelphia, Penn.
Date of Birth: February 24th, 1913
Graduate of Hillsdale College - A. B. Degree.

****

-GERALD W. BURT-

Son of: Walter O. & Elsie (Beattie) Burt
Address: 116-Caledonia Street, Grand Rapids, Michigan
Birthplace: Martin, Allegan County, Michigan
Date of Birth: May 1st, 1918
Occupation: Time Study Engineer
Served 4½ years in the United States Army, 2 years over seas, Captain, Army Air Force.

-Married-

Dorothy Richards
Birthplace: Grand Rapids, Kent County, Michigan
Date of Birth: March 18th, 1922

-Children-

1. David R. Burt Born October 8th, 1943
2. Carole E. Burt " May 28th, 1947.

****

-WILLIAM E. BURT-

Son of: Walter O. & Elsie (Beattie) Burt
Address: 129 Hill Street, Highland Park, Wayne County, Michigan
Birthplace: Martin, Allegan County, Michigan
Date of Birth: January 12th, 1917
Occupation: Research Chemist, Ethyl Corporation, Detroit, Mich.
Graduate Kalamazoo College, B. S. Degree
Graduate Purdue University, Indiana, Ph. D. Degree

****

-FRANK W. BEATTIE-

Son of: William H. & Mary (Nevins) Beattie
Address: 2544 Kensington Drive, Kalamazoo, Michigan
Birthplace: Orangeville, Barry County, Michigan
Occupation: Pharmacist

Married

Alene Walker
Birthplace: Martin, Allegan County, Michigan
Date of Birth: December 16th, 1892

Children

1. Burton A. Beattie Born June 18th, 1917
2. Jackson W. Beattie " November 1st, 1921
3. Helen Beattie " January 1st, 1929

****

-BURTON A. BEATTIE-

Son of: Frank W. & Alene (Walker) Beattie
Address: 3815 Oakridge Avenue, Kalamazoo, Michigan
Birthplace: Kalamazoo, Kalamazoo Co., Michigan
Date of Birth: June 18th, 1917
Occupation: Druggist

Married

Marylyn Skinner
Birthplace: Allegan, Allegan County, Michigan
Date of Birth: August 26th, 1917
Profession: Nurse

Children

1. Marylyn Kathleen Beattie Born July 10th, 1941
2. George Thomas Beattie " June 26th, 1944.

****

-JACKSON W. BEATTIE-

Son of: Frank W. & Alene (Walker) Beattie
Address: 55 East Texas Road, Kalamazoo, Michigan
Birthplace: Kalamazoo, Kalamazoo, County, Michigan
Date of Birth: November 1st, 1921
Occupation: Retail Grocery Business

Married

Violet Houck
Birthplace: Kalamazoo, Kalamazoo County, Michigan
Date of Birth: October 10th, 1920

Children

1. Jill Elaine Beattie Born November 18th, 1943.

****

-HELEN BEATTIE-

Daughter of: Frank W. & Alene (Walker) Beattie
Address: 2544 Kensington Drive, Kalamazoo, Michigan
Birthplace: Detroit, Wayne County, Michigan
Date of Birth: January 1st, 1929
Occupation: Student

****

-MARIE O. BEATTIE-

Daughter of: William H. & Mary (Nevins) Beattie
Address: 2711 Duke Street, Kalamazoo, Michigan
Birthplace: Orangeville, Barry County, Michigan
Date of Birth: April 25th, 1897
Occupation: Chief Clerk, Upjohn Company, Kalamazoo, Michigan

****

-MORSE BEATTIE-

Son of: William H. & Mary (Nevins) Beattie
Birthplace: Orangeville, Barry County, Michigan
Date of Birth: May 10th, 1893
Date of Death: February 1937. Age 44

Served in the United States Army, World War One, Red Arrow Division, Company C, Sanitary Detachment. Also with Army of Occupation. Received Distinguished Service Medal.

****

-RALPH A. BEATTIE-

Son of: William H. & Mary (Nevins) Beattie
Address: 3411 Knox Avenue, Kalamazoo, Michigan
Birthplace: Orangeville, Barry County, Michigan
Date of Birth: January 17th, 1895
Occupation: Mechanic

Married

Inez May Davis
Birthplace: Big Rapids, Mecosta County, Michigan
Date of Birth: May 30th, 1894

Children

1. Muriel T. Beattie	Born July 17th, 1917
2. Maxine T. Beattie	" January 18th, 1919
3. M. Duane Beattie	" August 15th, 1920
4. R. Marilyn Beattie	" June 11th, 1937.

****

-MURIEL T. BEATTIE-

Daughter of: Ralph A. & Inez (Davis) Beattie
Address: Mt. Olivet, Michigan
Birthplace: Kalamazoo, Kalamazoo County, Michigan
Date of Birth: July 17th, 1917

****

-MAXINE T. BEATTIE-

Daughter of: Ralph A. & Inez (Davis) Beattie
Address: Plum City, Wisconsin
Birthplace: Kalamazoo, Kalamazoo County, Michigan
Date of Birth: January 18th, 1919

Married

1202856

Thomas P. Rasmussen
Birthplace: Wisconsin
Date of Birth: July 27th, 1916
Occupation: Farmer

Children

1. Kenneth Duane Rasmussen Born Dec. 4th, 1943-At Durand, Wis.
2. Carole Jane Rasmussen " Feb.28th, 1946-At Hinsdale,Ill.

****

-M. DOANE BEATTIE-

Son of: Ralph A. & Inez (Davis) Beattie
Address: 224 North Cushing Street, Olympia, Washington
Birthplace: Kalamazoo, Kalamazoo County, Michigan
Date of Birth: August 25th, 1920
Occupation: Motor Bus Transportation

Enlisted with the Michigan National Guards, then in the Army Air Corp, tran. to Scott Field, then to Souix Falls, South Dakota. Field service in the 9th Service Command, then to Tacoma, Washington where he served as clerk and typist for the Adj. General, 5½ years service. Discharged October 1945.

Married

Jerry Ann Clausen
Birthplace: Osage, Mitchell County, Iowa
Date of Birth: January 27th, 1926
Occupation: Secretarial Work

****

-WILMA R. BEATTIE-

Daughter of: William H. & Mary (Nevins) Beattie
Address: RFD #1, Kalamazoo, Michigan
Birthplace: Orangeville, Barry County, Michigan
Date of Birth: October 30th, 1899
Profession: Head Nurse, Borgess Hospital, Kalamazoo, Michigan

Married

Albert G. Davis
Birthplace: Big Rapids, Mecosta Co., Michigan
Date of Birth: May 2nd, 1888
Occupation: Switchman

Children

1. William G. Davis — Born May 11th, 1922
2. Robert A. Davis — " November 8th, 1924
3. Anne E. Davis — " December 26th, 1927
4. Donald Davis — " April 21st, 1930

****

-WILLIAM G. DAVIS-

Son of: Albert G. & Wilma (Beattie) Davis
Address: RFD #1, Kalamazoo, Michigan
Birthplace: Kalamazoo, Kalamazoo County, Michigan
Date of Birth: May 11th, 1922
Occupation: Construction Work
Served in the United States Army November 1943 to February 1946. Sgt. Airplane Mechanic branch.

- - - - - - - - - - -

-ROBERT A. DAVIS-

Son of: Albert G. & Wilma (Beattie) Davis
Address: RFD #6, 580 Ramona Avenue, Kalamazoo, Michigan
Birthplace: Kalamazoo, Kalamazoo County, Michigan
Date of Birth: November 8th, 1924
Occupation: Steel Construction
Served in the United States Marines, Staff Sargeant, Pacific Area, Guadelcanal Invasion, four years service, 1942 to 1946.

- - - - - - - - - - -

-ANNE E. DAVIS-

Daughter of: Albert G. & Wilma (Beattie) Davis
Address: 342 South Street, Kalamazoo, Michigan
Birthplace: Kalamazoo, Kalamazoo County, Michigan
Date of Birth: December 26th, 1927

-Married-

John Thomas Martin
Birthplace: Garner, Kansas
Date of Birth: January 26th, 1926
Occupation: Mechanic
Served 23½ months with the United States Army. 14½ months overseas.

****

-HALE M. BEATTIE-

Son of: William H. & Mary (Nevins) Beattie
Address: 815 Bryant Street, Kalamazoo, Michigan
Birthplace: Orangeville, Barry County, Michigan
Date of Birth: December 8th, 1901
Occupation: Molder

Married

Ruth Bedford
Birthplace Lansing, Ingham County, Michigan
Date of Birth: February 18th, 1906
Date of Death: November 25th, 1949. Age 43

Children

1. Elizabeth M. Beattie Born July 25th, 1923
2. Elaine B. Beattie " June 8th, 1927

****

-ELIZABETH M. BEATTIE-

Daughter of: Hale M. & Ruth (Bedford) Beattie
Address:
Birthplace: Kalamazoo, Kalamazoo County, Michigan
Date of Birth: July 25th, 1923

Married

Peterson,
Birthplace:
Date of Birth:
Occupation:

Children

1. Jule Beth Peterson Born August 16th, 1941

****

-ELAINE B. BEATTIE-

Daughter of: Hale M. & Ruth (Bedford) Beattie
Address: 815 Bryant Street, Kalamazoo, Michigan
Birthplace: Kalamazoo, Kalamazoo County, Michigan
Date of Birth: June 8th, 1927
Occupation: Receptionist

****

-DORIS BEATTIE-

Daughter of: William H. & Mary (Nevins) Beattie
Address: 3527 King Avenue, Kalamazoo, Michigan
Birthplace: Orangeville, Barry County, Michigan
Date of Birth: July 15th, 1904

Married

Walter R. Vanwelden
Birthplace: Rochester, Monroe County, New York
Date of Birth: December 30th, 1900
Occupation: Druggist, at 3006 S. Westnedge Ave., Kalamazoo, Mich.

Children

1. Walter Vanwelden, Jr. Born June 18th, 1922
2. Richard Vanwelden. " September 13th, 1923
3. Mary Catherine Vanwelden " October 14th, 1926

****

-WALTER VANWELDEN JR.-

Son of: Walter R. & Doris (Beattie) Vanwelden
Address: 227 Riverview Apt., Big Rapids, Michigan
Birthplace: Kalamazoo, Kalamazoo County, Michigan
Date of Birth: June 18th, 1922
Occupation: Pharmacy Student
Served in the United States Army, World War Two. Enlisted October 30th, 1942, eighteen months overseas duty, England and France. Mustered out March 10th, 1946.

Married

Constance Washburn
Birthplace: Kalamazoo, Kalamazoo County, Michigan
Date of Birth: April 19th
Occupation: Graduate Nurse

****

-RICHARD VANWELDEN-

Son of: Walter R. & Doris (Beattie) Vanwelden
Address: 3527 King Avenue, Kalamazoo, Michigan
Birthplace: Kalamazoo, Kalamazoo County, Michigan
Date of Birth: September 13th, 1923
Occupation: Druggist

Served in the United States Army from February 1st, 1943 to January 26th, 1946. Six months at Hawaii, twelve at Okinawa, Grade T/5, Anti Aircraft.

****

-MARY CATHERINE VANWELDEN-

Daughter of: Walter R. & Doris (Beattie) Vanwelden
Address: 226 Phelps Avenue, Kalamazoo, Michigan
Birthplace: Battle Creek, Calhoun County, Michigan
Date of Birth: October 14th, 1926
Occupation: Saleslady

Married

Albert Edward Wendon
Birthplace: Kalamazoo, Kalamazoo County, Michigan
Date of Birth: February 22nd, 1923
Occupation: Welder

Served in the United States Army three years, T/4 Sargt., Field Artillery overseas, Hawaii, Phillipines and Okinawa.

****

-NORMA L. BEATTIE-

Daughter of: William H. & Mary (Nevins) Beattie
Address: 2119 Brier Place, Kalamazoo, Michigan
Birthplace: Orangeville, Barry County, Michigan
Date of Birth: September 30th, 1906
Occupation: Secretarial Work, Upjohn Company, Kalamazoo, Mich.

Married

DeVere Collins
Birthplace: Benton Harbor, Berrien County, Michigan
Date of Birth: September 9th, 1908
Occupation: Interior Decorator & Tool Maker.

****

-CHARLES BEATTIE-

Son of: George W. & Harriet (Jackson) Beattie
Birthplace: Orangeville, Barry County, Michigan
Date of Birth: July 7th, 1865
Occupation: Estate Management
Date of Death: March 10th, 1910. Age 45.

Married

Eleanor Bell
Birthplace: Branchport, Yates County, New York
Date of Birth: October 8th, 1865
Date of Death: May 16th, 1939. Age 74

Children

1. Charles Agustus Beattie	Born	February	15th,	1887
2. John H. Beattie	"	February	19th,	1889
3. Helena Beattie	"	January	28th,	1893
4. Harriet Sarah Beattie	"	April	8th,	1894
5. Leonard Beattie	"	April	2nd,	1900
6. Dennis Beattie	"	-----	----	1902-Died 1906.
7. Frances Irene Beattie	"	May	13th,	1906

****

-CHARLES AGUSTUS BEATTIE-

Son of: Charles & Eleanor (Bell) Beattie
Address: 223 South Main Street, Vicksburg, Michigan
Birthplace: Orangeville, Barry County, Michigan
Date of Birth: February 15th, 1887
Occupation: Mechanic

Married

Olive M. Babbit
Birthplace: Bowne Township. Kent County, Michigan
Date of Birth: October 11th, 1886

Children

1. Irene E. Beattie	Born	October	18th,	1914
2. E. Jeanne Beattie	"	June	7th,	1924

****

-IRENE E. BEATTIE-

Daughter of: Charles A. & Olive (Babbit) Beattie
Address: Vicksburg, Michigan
Birthplace: Gun Lake, Barry County, Michigan
Date of Birth: October 18th, 1914.

Married

Cecil J. Worthington
Birthplace: Vicksburg, Kalamazoo County, Michigan
Date of Birth: March 10th, 1914
Occupation: Deputy Sheriff- Judge Sweets Court
Served in the United States Navy, World War Two

Children

1. James Charles Worthington Born January 15th, 1945
2. Richard John Worthington " June 29th, 1949

****

E. JEANE BEATTIE

Daughter of: Charles A. & Olive (Babbit) Beattie
Address: Kalamazoo, Austin Lake, Michigan
Birthplace: Freeport, Barry County, Michigan
Date of Birth: June 7th, 1924
Occupation: Inspector

Married

James H. Bogard
Birthplace: Kalamazoo, Kalamazoo County, Michigan
Date of Birth: November 14th, 1923
Occupation: Mechanic
Served in the United States Navy, World War Two.

****

-JOHN H. BEATTIE-

Son of: Charles A. & Eleanor (Bell) Beattie
Address: 405 Prairie Avenue, Kalamazoo, Michigan
Birthplace: Orangeville, Barry County, Michigan
Date of Birth: February 19th, 1889
Occupation: Salesman

Married

Ethel Morris
Birthplace: Kalamazoo, Kalamazoo County, Michigan
Date of Birth: November 26th, 1895

Children

1. Martha Clare Beattie Born September 19th, 1921
2. Marian Eleanor Beattie " May 25th, 1923

****

-MARTHA CLARE BEATTIE-

Daughter of: John H. & Ethel (Morris) Beattie
Address: 115 Catherine Street, Kalamazoo, Michigan
Birthplace: Galesburg, Kalamazoo County, Michigan
Date of Birth: September 19th, 1921
Occupation: Stenographer

Married

Burl C. Reed
Birthplace: Richland, Kalamazoo County, Michigan
Date of Birth: October 13th, 1914
Occupation: Office Work
Served in the United States Army, World War Two, August 1st, 1942 to December 5th, 1945, European Theater, France and Germany.

****

-MARIAN ELEANOR BEATTIE-

Daughter of: John H. & Ethel (Morris) Beattie
Address: 405 North Prairie Avenue, Kalamazoo, Michigan
Birthplace: Kalamazoo, Kalamazoo County, Michigan
Date of Birth: May 25th, 1923

****

-HELENA BEATTIE-

Daughter of: Charles A. & Eleanor (Bell) Beattie
Address: Marshall, Michigan
Birthplace: Orangeville, Barry County, Michigan
Date of Birth: January 28th, 1893

Married

Charles William Skutt
Birthplace: Tekonsha, Calhoun County, Michigan
Date of Birth: April 10th, 1891
Occupation: Farmer

Children

1. Walter Arlington Skutt	Born	February	27th, 1915
2. Roger Worth Skutt	"	August	31st, 1917
3. Ruth Lucille Skutt	"	August	31st, 1917
4. Eleanor Belle Skutt	"	October	26th, 1918
5. Charles William Skutt, Jr.	"	May	13th, 1920
6. Virginia Louise Skutt	"	April	16th, 1922

****

-WALTER ARLINGTON SKUTT-

Son of: Charles W. & Helena (Beattie) Skutt
Address: Marshall, Michigan
Birthplace: Orangeville, Barry County, Michigan
Date of Birth: February 27th, 1915
Occupation: Mechanic
Served in the United States Army, World War Two

Married

Alliene Brown
Birthplace Athens, Calhoun County, Michigan
Date of Birth: December 6th, 1915

Children

1. Patricia Ann Skutt Born January 25th, 1947

****

-ROGER WORTH SKUTT-

Son of: Charles W. & Helena (Beattie) Skutt
Address: Marshall, Michigan
Birthplace: Galesburg, Kalamazoo County, Michigan
Date of Birth: August 31st, 1917
Occupation: Mechanic
Served four and one-half years in the United States Army, Military Police, overseas two and one-half years, participated in four major battles.

****

-RUTH LUCILLE SKUTT-

Daughter of: Charles W. & Helena (Beattie) Skutt
Address: Marshall, Michigan
Birthplace: Galesburg, Kalamazoo County, Michigan
Date of Birth: August 31st, 1917

Married

Robert Peter Elyea
Birthplace: Marshall, Calhoun County, Michigan
Date of Birth: August 31st, 1914

Children

1. Robert Peter Elyea, Jr. Born July 15th, 1944
2. Paul Roger Elyea " May 9th, 1946

****

-VIRGINIA LOUISE SKUTT-

Daughter of: Charles W. & Helena (Beattie) Skutt
Address: Marshall, Michigan
Birthplace: Galesburg, Kalamazoo County, Michigan
Date of Birth: April 16th, 1922
Served two years and nine months as a SPAR in the United States armed forces, World War Two.

****

-ELEANOR BELLE SKUTT-

Daughter of: Charles W. & Helena (Beattie) Skutt
Address: Marshall, Michigan
Birthplace: Galesburg, Kalamazoo County, Michigan
Date of Birth: October 26th, 1918

Married

Levi Alanson Page
Birthplace: Marshall, Calhoun County, Michigan
Date of Birth: June 6th, 1917
Occupation: Mechanic
Served in the United States Army, June 1st, 1945 to July 1st, 1946

Children

1. Helena Ann Page Born August 20th, 1939
2. Levi Alanson Page Born April 22nd, 1944

****

-CHARLES WILLIAM SKUTT, JR.

Son of: Charles W. & Helena (Beattie) Skutt
Address: Marshall, Michigan
Birthplace: Galesburg, Kalamazoo County, Michigan
Date of Birth: May 13th, 1920
Occupation:
Served four years in the United States Army, three years overseas in India, Medical Corps.

****

-HARRIET SARAH BEATTIE-

Daughter of: Charles & Eleanor (Bell) Beattie
Address: Doster, Michigan
Birthplace: Orangeville, Barry County, Michigan
Date of Birth: April 8th, 1894

Married

John Carl Walroth
Birthplace: Gun Plains, Barry County, Michigan
Date of Birth: April 27th, 1888
Occupation: Farmer
Date of Death: January 21, 1917. Age 29

Children

1. Mary Eleanor Walroth — Born February 17th, 1914
2. Gilbert R. Walroth — " July 15th, 1916

****

Married

Lee J. Killick
Birthplace: Barry County, Michigan
Date of Birth: February 4th, 1890
Occupation: Farmer

Children

1. Robert Lee Killick — Born March 14th, 1923

****

-ROBERT LEE KILLICK-

Son of: Lee J. & Harriet (Beattie-Walroth) Killick
Birthplace: Barry County, Michigan
Address: Doster, Michigan
Date of Birth: March 14th, 1923
Served in the United States Navy two years and three months, Pacific Theater, World War Two.

Married- June 4th, 1949

Elizabeth Marie Gurd
Daughter of: Lee & Nina Gurd
Birthplace: Prairieville Twp, Barry County, Mich.
Date of Birth: February 18th, 1931
Occupation:

****

-MARY ELEANOR WALROTH-

Daughter of: John C. & Harriet S. (Beattie) Walroth
Address: Doster, Michigan
Birthplace: Plainwell, Allegan County, Michigan
Date of Birth: February 17th, 1914

Married

Burr J. Bresson
Birthplace: Kalamazoo, Kalamazoo County, Michigan
Date of Birth: July 11th, 1910
Occupation: Clerk

Children

1. Dennis Eugene Bresson — Born December 15th, 1932
2. Duane Arthur Bresson — " October 5th, 1934
3. Deanna Jean Bresson — " July 21st, 1937
4. Doris Lee Bresson — " July 21st, 1937

****

-GILBERT R. WALROTH-

Son of: John C. & Harriet S. (Beattie) Walroth
Address: Martin, Michigan
Birthplace: Gun Plains, Barry County, Michigan
Date of Birth: July 15th, 1916
Occupation: Farmer
Served in the United States Navy twenty-one months World War II.

Married

Virginia Angelette
Birthplace Toledo, Lucas County, Ohio
Date of Birth: September 2nd, 1921

Children

1. Patricia Ann Walroth Born June 9th, 1939
2. James Gilbert Walroth " August 25th, 1940
3. Nancy Kay Walroth " January 28th, 1947
4. Carol Lynne Walroth " July 18th, 1949

****

-LEONARD BEATTIE-

Son of: Charles & Eleanor (Bell) Beattie
Address: Vicksburg, Michigan
Birthplace: Orangeville, Barry Co., Michigan
Date of Birth: April 2nd, 1900
Occupation: Merchantile Business

Married

Fern Mildred Griffith
Birthplace: Kalamazoo, Kalamazoo County, Michigan
Date of Birth: July 25th, 1904

Children

1. Fred C. Beattie Born July 4th, 1922
2. Leonard Carl Beattie " July 2nd, 1924
3. David Lee Beattie " Aug. 16th, 1937

****

-FRED C. BEATTIE-

Son of: Leonard & Fern M. (Griffith) Beattie
Address: Vicksburg, Michigan
Birthplace: Galesburg, Kalamazoo Co., Michigan
Date of Birth: July 4th, 1922
Occupation: Retail Groceries
Served in the United States Army December 12th, 1942 to November 15th, 1945, European Theater, Italy, France, Germany and Austria.

Married

Donna Jean Knapp
Birthplace: Three Rivers, St. Joseph Co., Michigan
Date of Birth: October 24th, 1923

Children

Frederic Charles Beattie, Jr. Born May 26th, 1947.

****

-DAVID LEE BEATTIE-

Son of: Leonard & Fern M. (Griffith) Beattie
Address: Vicksburg, Michigan
Birthplace: Galesburg, Kalamazoo County, Michigan
Date of Birth: August 16th, 1937

****

-LEONARD CARL BEATTIE-

Son of: Leonard & Fern M. (Griffith) Beattie
Address: 125 East Prairie Ave., Vicksburg, Michigan
Birthplace: Galesburg, Kalamazoo County, Michigan
Date of Birth: July 2nd, 1924
Occupation: Retail Groceries

Married

Dorothy Marie Jacobs
Daughter of: Henry & Mary Jacobs
Birthplace: Constantine, St. Joseph County, Michigan
Date of Birth: January 27th, 1927

****

-FRANCES IRENE BEATTIE-

Daughter of: Charles & Eleanor (Bell) Beattie
Address: Augusta, Michigan
Birthplace: Gun Lake, Barry County, Michigan
Date of Birth: May 13th, 1906

Married

Earl R. Stafford
Birthplace: Galesburg, Kalamazoo County, Michigan
Date of Birth: November 23rd, 1901
Occupation: Poultryman.

-ROBERT I. BEATTIE-

Son of: George W. & Harriet (Jackson) Beattie
Birthplace: Orangeville, Barry County, Michigan
Date of Birth: November 15th, 1867
Occupation: Blacksmith Mechanic
Date of Death: September 10th, 1910

Married - 1st

Claudia Cook
Birthplace: Orangeville, Barry County, Michigan
Date of Birth: January 1871
Date of Death: June 26th, 1890. Age 19

Children

1. Grace Carmelita Beattie Born June 21st, 1890

Married - 2nd

Harriet Ann Killick
Birthplace: Orangeville, Barry County, Michigan
Date of Birth: August 12, 1869
Date of Death: March 6, 1945. Age 76.

Children

1. Marshall Killick Beattie Born February 2nd, 1898.

****

-GRACE CARMELITA BEATTIE-

Daughter of: Robert I. & Claudia (Cook) Beattie
Address: 1110 Eggleston Avenue, Kalamazoo, Michigan
Birthplace: Orangeville, Barry County, Michigan
Date of Birth: June 21st, 1890

Married

Leo Lillie
Birthplace: Cooper, Kalamazoo County, Michigan
Date of Birth: March 19th, 1890

Children

1. Bruce Raymond Lillie Born July 25th, 1923

****

-BRUCE RAYMOND LILLIE-

Son of: Leo & Grace (Beattie) Lillie
Address: Vicksburg, Michigan
Birthplace: Kalamazoo, Kalamazoo County, Michigan
Date of Birth: July 25th, 1923
Occupation: Pressman

Married

Jane Rosel
Birthplace: Kalamazoo, Kalamazoo County, Michigan
Date of Birth: September 9th, 1923

Children

1. Robert Thomas Lillie — Born July 13th, 1942
2. Patricia Ann Lillie — Born August 4th, 1943
3. Recia May Lillie — Born February 1st, 1945-- Died 10/12/45.

****

-MARSHALL KILLICK BEATTIE-

Son of: Robert I. & Harriet (Killick) Beattie
Address: Mattewan, Michigan
Birthplace: Alma, Gratiot Co., Michigan
Date of Birth: February 2nd, 1898
Occupation: Retired
Served in the United States Army, Company C. Infantry, 32nd Division. Enlisted July 5th, 1917, 126th Infantry, discharged May 19th, 1919, World War One.

Married

Mildred Warner
Birthplace: Doster, Barry Co., Michigan
Date of Birth: January 22nd, 1894

Children

1. Harriet Anna Beattie — Born June 1st, 1920
2. Roberta Beattie — " December 20th, 1921
3. Marshall Keith Beattie — " May 1st, 1924
4. Gordon Lester Beattie — " August 10th, 1925.

****

-HARRIET ANNA BEATTIE-

Daughter of: Marshall & Mildred (Warner) Beattie
Address: Mattewan, Michigan
Birthplace: Orangeville, Barry County, Michigan
Date of Birth: June 1st, 1920

Married

Anthony John Kucinick
Birthplace: Ahmeek, Michigan
Date of Birth: May 24th, 1916
Occupation: Fruit Growing

Children

1. Carol Jean Kucinick Born June 14th, 1946

****

-ROBERTA BEATTIE-

Daughter of: Marshall & Mildred (Warner) Beattie
Address: RFD #9, Kalamazoo, Michigan
Birthplace: Kalamazoo, Kalamazoo County, Michigan
Date of Birth: December 20th, 1921

Married

Delbert Archie Buck
Birthplace: Chicago, Cook County, Illinois
Date of Birth: April 18th, 1920
Occupation: Automatic Stoker Installations

Children

1. Robert Archie Buck Born August 21st, 1942, at Paw Paw, Mich.
2. Ronald Delbert Buck " December 9th, 1943, at Paw Paw, Mich.

****

-MARSHALL KEITH BEATTIE-

Son of: Marshall & Mildred (Warner) Beattie
Address: Mattewan, Michigan
Birthplace: Battle Creek, Calhoun Co., Mich.
Date of Birth: May 1st, 1924
Occupation: Foreman, Kalamazoo City Park Commission, Kalamazoo, Michigan

Enlisted in the United States Army April 1st, 1943. Served with the 15th Air Force, North Africa and Italy, August 21st, 1943 to August 24th, 1945. Discharged November 10th, 1945.

****

-GORDON LESTER BEATTIE-

Son of: Marshall & Mildred (Warner) Beattie
Address: Mattewan, Michigan
Birthplace: Battle Creek, Calhoun County, Michigan
Date of Birth: August 10th, 1925
Occupation: Student Western Michigan College

Enlisted in the United States Army Air Force September 27th, 1943, Commissioned April 19th, 1945. Discharged March 19th, 1946.

****

-JEANNETTE BELLE BEATTIE-

Daughter of: George W. & Harriet (Jackson) Beattie
Address: 10 Burton Street, S.W., Grand Rapids 7, Michigan
Birthplace: Orangeville, Barry Co., Michigan
Date of Birth: September 8th, 1876

Married

Joseph Walter Pike
Birthplace: Allegan, Allegan County, Michigan
Date of Birth: January 16th, 1874
Occupation: Jeweler & Optometrist

Children

1. Harriet Louise Pike Born January 23rd, 1914

****

-HARRIET LOUISE PIKE-

Daughter of: Joseph W. & Jeannette (Beattie Pike)
Birthplace: Grand Rapids, Kent County, Michigan
Date of Birth: January 23rd, 1914

Married

Fredrick Henry Bither, II
Birthplace:
Date of Birth:
Occupation:

Children

1. Fredrick Henry Bither, III Born August 28th, 1943
2. Geoffrey Walter Bither Born July 31st, 1946

****

-BESSIE BEATTIE-

Daughter of: George W. & Harriet (Jackson) Beattie
Birthplace: Orangeville, Barry County, Michigan
Date of Birth: April 14th, 1872
Date of Death: September 20th, 1934. Age 62

Married

George Darwin Wren
Birthplace: Athens, Calhoun County, Michigan
Date of Birth: May 10th, 1862
Occupation: Farmer
Date of Death: August 21st, 1945. Age 83

Children

1. Marion Wren	Born	March	16th,	1891
2. Darwin George Wren	"	September	28th,	1894
3. Jennie Wren	"	February	7th,	1897
4. Marcellus Wren	"	July	28th,	1899
5. Mildred Wren	"	September	12th,	1900
6. Laura Wren	"	September	19th,	1904
7. Raymond Frank Wren	"	February	9th,	1906
8. William Wren	"	August	23rd,	1907
9. Willard Wren	"	August	23rd,	1907
10. Harriet Wren	"	September	23rd,	1909
11. Harry Wren	"	September	23rd,	1909
12. Vivian Corania Wren	"	March	15th,	1911
13. Andrew Jackson Wren	"	April	12th,	1914
14. Emma Jackson Wren	"	April	12th,	1914

****

Raymond Frank Wren	Died	October	25th,	1911. Age 5
Willard Wren	"	August	23rd,	1907.
Laura Wren	"	January	10th,	1907. Age 3
Andrew Jackson Wren	"	May		1927. Age 13

****

-MARION WREN-

Daughter of: George D. & Bessie (Beattie) Wren
Address: 124 East Washington Street, Fort Wayne, Indiana
Birthplace: Eden, Emmet County, Michigan
Date of Birth: March 16th, 1891

Married

William Heyward Fisher
Birthplace: Indianapolis, Marion Co., Indiana
Date of Birth: August 14, 1886
Occupation: Druggist

Children

1. William Heyward Fisher, Jr. Born August 7th, 1911

****

-WILLIAM HEYWARD FISHER-

Address: 1317 Maple Avenue, Fort Wayne, Indiana
Birthplace: Fort Wayne, Allen Co., Indiana
Date of Birth: August 7th, 1911
Occupation: Stencil cutter for silk screen process
Enlisted in the United States Army December 28th, 1942.
Discharged November 28th, 1945, 25 months in South Pacific area.

Married

Mary Katherine Hettmansperger
Birthplace: Fort Wayne, Allen County, Ind.
Date of Birth: November 15th, 1914.

****

-DARWIN GEORGE WREN-

Son of: George D. & Bessie (Beattie) Wren
Birthplace: Oden, Emmet County, Michigan
Date of Birth: September 28th, 1894
Occupation:
Served with the United States Marines April 17th, 1915 to June 5th, 1919. Served in China.
Date of Death: May 29th, 1942. Age 48.

Married

Irma Edith Zaugg
Birthplace: LaGrange County, Indiana
Address: 716 West Washtenaw Street, Lansing, Michigan
Date of Birth: March 13th, 1901
Occupation: Office work

Children

1. Robert Eugene Wren Born November 27th, 1924
2. George Darwin Wren " May 24th, 1926

****

-ROBERT EUGENE WREN-

Son of: Darwin G. & Irma E. (Zaugg) Wren
Address: 5105 Atgeld Street, Chicago, Illinois
Birthplace: Lansing, Ingham Co., Michigan
Date of Birth: November 27th, 1924
Occupation: Electrician
Served with the United States Marines 1942 to 1945.

Married

Jane P. Eggers
Birthplace: Chicago, Cook County, Illinois
Date of Birth: November 19th, 1922

Children

1. Robert Eugene Wren, Jr. Born December 5th, 1946.

****

-GEORGE DARWIN WREN-

Son of: Darwin George & Irma E. (Zaugg) Wren
Address: 716 West Washtenaw Street, Lansing, Michigan
Birthplace: Lansing, Ingham County, Michigan
Date of Birth: May 24th, 1926
Occupation: Mechanic
Served with the United States Marines May 24th, 1943 to 1945.

****

-JENNIE WREN-

Daughter of: George Darwin & Bessie (Beattie) Wren
Birthplace: Oden, Emmet County, Michigan
Date of Birth: February 7th, 1897
Occupation: Secretarial Work
Date of Death: March 20th, 1935. Age 38

Married

Clement Hubbard
Birthplace:
Date of Birth:
Occupation: Claim Adjuster-for Insurance Co.

Children

1. Eleanor Hubbard
2. Barbara Hubbard
Note: Unable to locate Clement, Cleanor & Barbara Hubbard.

****

-MARCELLUS WREN-

Son of: George D. & Bessie (Beattie) Wren
Address: Delton, Michigan
Birthplace: Oden, Emmet County, Michigan
Date of Birth: July 28th, 1899
Occupation: Farmer
Served in the United States Army World War Two, 81st Engr. Corps.

****

-WILLIAM WREN-

Son of: George D. & Bessie (Beattie) Wren
Address: 4259 McKinley Avenue, Detroit, 8, Michigan
Birthplace: Oden, Emmet County, Michigan
Date of Birth: August 23rd, 1907
Occupation: Painter and Decorator

-Married-

Viola Middleton
Birthplace: Verda, Harlan County, Kentucky
Date of Birth: February 11th, 1920

Children

1. William Lawrence Wren — Born November 9th, 1945
2. Andrew Jackson Wren — " June 1st, 1947

****

-MILDRED WREN-

Daughter of: George D. & Bessie (Beattie) Wren
Address: 124 South Homer Street, Lansing, Michigan
Birthplace: Oden, Emmet County, Michigan
Date of Birth: September 12th, 1900
Occupation: Registered Nurse

Married

Alfred Christian Keifer
Birthplace: Fort Wayne, Allen County, Ind.
Date of Birth: April 2nd, 1900
Occupation: Office Work

Children

1. Alfred Eugene Keifer — Born August 2nd, 1923

Married

Kenneth Earl Hudson
Birthplace: Cheboygan County, Michigan
Date of Birth: December 27th, 1901
Occupation: Tool Maker
Date of Death:

****

-ALFRED EUGENE KEIFER-

Son of: Alfred C. & Mildred (Wren) Keifer
Address: 124 South Homer Street, Lansing, Michigan
Birthplace: Fort Wayne, Allen Co., Indiana
Date of Birth: August 2nd, 1923
Served in the United States Navy from February 17th, 1941 to May 5th, 1947.

Married

Viola Lucille Richlein
Birthplace: Washington State
Date of Birth: July 23rd, 1924.

****

-HARRIET WREN-

Daughter of: George D. & Bessie (Beattie) Wren
Address: Otsego, Michigan
Birthplace: Oden, Emmet County, Michigan
Date of Birth: September 23rd, 1909
Occupation: Nurse

Married

Roy Bommer
Birthplace: Dexter, Washtenaw County, Michigan
Date of Birth: April 28th, 1898

Children

1. Russell Bommer -Born June 19th, 1934- Oden, Emmet Co., Michigan

****

-HARRY WREN-

Son of: George D. & Bessie (Beattie) Wren
Address: P.O.Box 761, Otsego, Michigan
Birthplace: Oden, Emmet County, Michigan
Date of Birth: September 23rd, 1909
Occupation: Mechanic
Served in the United States Navy-L.S.T. Diesel Motor, Machinist Mate, Rating, M.O.M.M., Honorable Discharge January 26th, 1945.

Married

Ruth Emma Kurbuski
Birthplace: Muskegon Heights, Muskegon County, Michigan
Date of Birth: November 18th, 1917

Children

1. Caroline Bessie Wren- Born April 8th, 1936-Petoskey, Emmet Co.Mich.

****

-VIVIAN CORANIA WREN-

Daughter of: George D. & Bessie (Beattie) Wren
Address: 113½ South Howard Street, Lansing, Michigan
Birthplace: Oden, Emmet County, Michigan
Date of Birth: March 15th, 1911
Occupation: Stenographer

Married

Russell Randall
Birthplace: Columbus, Franklin Co., Ohio
Date of Birth: November 10th, 1902
Occupation: Office work

****

-EMMA JACKSON WREN-

Daughter of: George D. & Bessie (Beattie) Wren
Address: 377 Florence Street, Highland Park, 3, Michigan
Birthplace: Oden, Emmet County, Michigan
Date of Birth: April 12th, 1914
Occupation: Secretarial work

Married

Paul Vernon Winkler
Birthplace: Ladoga, Indiana
Date of Birth: October 26th, 1914
Profession: Law
Served with the United States Armed Forces 1944-1945.
Member of City Commissioners of Highland Park, Michigan

Children

1. Eugene Jackson Winkler Born June 21st, 1939
2. Karlen Rae Winkler " July 23rd, 1942.

-ANN MALTBY BEATTIE-

Daughter of: George W. & Harriet (Jackson) Beattie
Address: Shelbyville, Allegan County, Michigan
Birthplace: Orangeville, Barry County, Michigan
Date of Birth: March 24th, 1879

Married

Joseph Oscar Boulter
Birthplace: Gun Plains, Allegan County, Michigan
Date of Birth: December 1st, 1875
Occupation: Farmer
Date of Death: August 23rd, 1947. Age 72.

Children

1. John Russell Boulter Born January 7th, 1906
2. Harriet Elizabeth Boulter " May 26th, 1908
3. Joseph Beattie Boulter " January 17th, 1913
   Joseph Beattie Boulter died February 5th, 1931. Age 18.

****

-JOHN RUSSELL BOULTER-

Son of: Joseph O. & Ann M. (Beattie) Boulter
Address: Delton, Michigan
Birthplace: Orangeville, Barry County, Michigan
Date of Birth: January 7th, 1906
Occupation: Retail Groceries

Married

Leta Lucille Hayward
Birthplace: Winchester, Lewis Co., Idaho
Date of Birth: March 14th, 1909

Children

1. Roger Russell Boulter Born June 16th, 1934
2. Arnold J. Boulter " March 23rd, 1936
3. Stuart Leon Boulter " August 31st, 1941.

****

-HARRIET ELIZABETH BOULTER-

Daughter of: Joseph O. & Ann Maltby (Beattie) Boulter
Address: 332 Morrell Street, Otsego, Michigan
Birthplace: Orangeville, Barry County, Michigan
Date of Birth: May 25th, 1908
Occupation: Office work

Married

Floyd H. McLoud	
Birthplace:	Martin, Allegan County, Michigan
Date of Birth:	March 26th, 1900
Occupation:	Fireman
Date of Death:	November 15th, 1938. Age 38

Children

1. Shirley Ann McLoud	Born June 20th, 1929
2. Barbara Jean McLoud	" August 26th, 1931
3. Joseph Glenn McLoud	" April 14th, 1937.

****

-JOHN JACOB BEATTIE-

Son of: George W. & Harriet (Jackson) Beattie
Birthplace: Orangeville, Barry County, Mich.
Date of Birth: August 5th, 1881
Occupation: Estate Manager
Date of Death: June 17th, 1936. Age 55

Married

Mildred Ella Chapman
Birthplace: Martin, Allegan County, Michigan
Date of Birth: June 4th, 1890
Date of Death: February 22nd, 1936. Age 46

Children

1. Earl Beattie — Born November 12th, 1912
2. Harriet Helen Beattie — " November 26th, 1913
3. Helen Beattie — " December 2nd, 1914
4. Marion Beattie — " February 16th, 1916
5. Robert Edward Beattie — " September 15th, 1917
6. Doris Beattie — " October 14th, 1918
7. Walter Beattie — " June 9th, 1920
8. Lewis Beattie — " August 9th, 1921

Earl Beattie died June 17th, 1936. Age 24.

****

-HARRIET HELEN BEATTIE-

Daughter of: John J. & Mildred (Chapman) Beattie
Address: Cloverdale, Michigan
Birthplace: Orangeville, Barry Co., Michigan
Date of Birth: November 26th, 1913

Married

Walter P. Cook
Birthplace: Orangeville, Barry Co., Michigan
Date of Birth: February 25th, 1914
Occupation: Coremaker

Children

1. Barbara Carol Cook — Born May 4th, 1939
2. Burl Raymond Cook — " August 30th, 1942

****

-HELEN BEATTIE-

Daughter of: John J. & Mildred (Chapman) Beattie
Address: P.O.Box 568, RFD #6, Toledo,Ohio
Birthplace: Orangeville, Barry Co., Michigan
Date of Birth: December 2nd, 1914
Occupation: Elevator Operator

Married

Cletius Joseph Cousino
Birthplace: Erie, Monroe County, Michigan
Date of Birth: April 7th, 1903
Occupation: Bus Transportation

****

-MARION BEATTIE-

Daughter of: John J. & Mildred (Chapman) Beattie
Address: Cloverdale, Michigan
Birthplace: Orangeville, Barry Co., Michigan
Date of Birth: February 16th, 1916

Married

H. Millard Cook
Birthplace: Orangeville, Barry Co., Michigan
Date of Birth: June 1st, 1909
Occupation: Foreman- Lumber Yard

Children

1. Gerald Lee Cook Born May 15th, 1938.

****

-ROBERT EDWARD BEATTIE-

Son of: John J. & Mildred (Chapman) Beattie
Address: 517 Charlotte Avenue, Kalamazoo, Michigan
Birthplace: Orangeville, Barry Co., Michigan
Date of Birth: September 15th, 1917
Occupation: With the Hawthorne Paper Company
Served in the United States Army during World War Two, three years overseas.

****

-DORIS BEATTIE-

Daughter of: John J. & Mildred (Chapman) Beattie
Address: 32 Henrietta Street, Comstock, Michigan
Birthplace: Orangeville, Barry Co., Michigan
Date of Birth: October 14th, 1918

Married

Cornelius Ruiter
Birthplace: Kalamazoo, Kalamazoo County, Michigan
Date of Birth: February 14th, 1913
Occupation: Secretary Treasurer, A.F.L. Local No. 7

Children

1. Doreen Ruiter Born August 22nd, 1938
2. John Ruiter " September 14th, 1942
3. Neola Ruiter " February 12th, 1944

****

-WALTER BEATTIE-

Son of: John J. & Mildred (Chapman) Beattie
Address: 127 Court Street, Otsego, Michigan
Birthplace: Orangeville, Barry County, Michigan
Date of Birth: June 9th, 1920
Occupation: Mechanic
Served in the United States Army World War Two, Signal Corps.

Married

Marilyn Sikkenga
Birthplace Decatur, Van Buren County, Michigan
Date of Birth: December 11th, 1928.

****

-LEWIS BEATTIE-

Son of: John J. & Mildred (Chapman) Beattie
Address: 308 East Franklin Street, Otsego, Michigan
Birthplace: Orangeville, Barry County, Michigan
Date of Birth: August 9th, 1921
Occupation: Proprietor, Flower & Gift Shop
Served in the United States Army two years World War Two.

Married

Dorothy May DeHaven
Birthplace: Ironton, Lawrence County, Ohio
Date of Birth: October 30th, 1922

Children

1. Sandra Lou Beattie Born December 6th, 1946

****

Back Row John E. Jackson, Mrs. James Jackson, James F. Jackson,Holding Clayton P. Jackson, George H. Jackson, Joseph Jackson, Belle Williamson, Mrs Andrew Jackson, Emma A. Jackson, Anna Jackson, Robert C. Jackson, Erma McCracken, Mrs. Robert C. Jackson

2nd. Row Harrison E. Jackson, Harriet Beattie, Mary Williamson, Sarah Winks, Emma Jackson, Andrew Jackson, Elizabeth Jackson, Ann Beattie, Charles Williamson, Naomi Corning, Mrs. John E. Jackson.Frank Hughes, Holding Morris Hughes, Fred Corning, Bessie Hughes

3rd. Row Children, Glenn W. Jackson, Charles Edward Jackson, Ruth Jackson, Edith Jackson, Ralph Corning,

4th. Row Gaius Jackson, Myrl Jackson, Gladys Jackson, Clara Jackson.

FARM RESIDENCE OF JAMES & MARY WILLIAMSON.

1902

-MARY L. JACKSON-

Daughter of: Charles & Ann (Maltby) Jackson
Birthplace: Thimbleby, Lincolnshire County, England
Date of Birth: April 1st, 1838
Date of Death: January 24th, 1923. Age 85

Married

James Williamson
Birthplace: County Antrim, Ireland
Date of Birth: October 15th, 1832
Occupation: Farmer
Date of Death: February 14th, 1898. Age 66

Children

1. Ann J. Williamson — Born December 18th, 1865
2. Naomi Williamson — " April 6th, 1868
3. Bessie Williamson — " May 11th, 1870
4. Charles Williamson — " May 19th, 1872
5. Belle Williamson — " September 3rd, 1874
6. James Williamson — " August 31st, 1877

****

-ANN J. WILLIAMSON-

Daughter of: James & Mary (Jackson) Williamson
Birthplace: Yankee Springs, Barry County, Michigan
Date of Birth: December 18th, 1865
Date of Death: April 21st, 1950

Married

Walter Alteron Wheeler
Birthplace: Wayland, Allegan County, Michigan
Date of Birth: May 8th, 1861
Occupation: Farmer
Date of Death: February 5th, 1948. Age 87

Children

1. Neil Wheeler — Born May 13th, 1892
2. Mary L. Wheeler — " February 6th, 1894
3. Eugene Harley Wheeler — " June 15th, 1895
4. Ruth M. Wheeler — " February 14th, 1897
5. Emma N. Wheeler — " April 6th, 1903
6. Alteron O. Wheeler — " February 19th, 1905

Eugene Harley Wheeler died March, 1901. Age 6.

****

-NEIL WHEELER-

Son of: Walter A. & Ann J. (Williamson) Wheeler
Address: Shelby, Oceana County, Michigan
Birthplace: Shelby, Oceana County, Michigan
Date of Birth: May 13th, 1892
Occupation: Insurance & Real Estate
Served in Michigan State Legislature as Representative, Newaygo-Oceana District 1935 to 1939.

Married

Margaret Royal
Daughter of: H. M. Royal & Isabella Royal
Birthplace: Shelby, Oceana County, Michigan
Date of Birth: November 23rd, 1894
Graduate of Shelby High School, attended Michigan State College. Graduate of Battle Creek School of Home Economics.

Children

1. Robert Royal Wheeler Born March 19th, 1927
2. Sidney Neil Wheeler " May 20th, 1935

Robert Royal Wheeler, graduate of St. Johns Military Academy and served 18 months in the Army Air Corps in World War Two, one year of this time being in Germany.

****

-MARY L. WHEELER-

Daughter of: W. Alteron & Ann J. (Williamson) Wheeler
Address: Shelby, Oceana County, Michigan
Birthplace: Ferry Township, Oceana County, Mich.
Date of Birth: February 6th, 1894

Married

Maurice O. Page
Birthplace: Ferry Township, Oceana County, Mich.
Date of Birth: April 11th, 1893
Occupation: Farmer

Children

1. Wayne Page Born July 7th, 1920
2. Warren Page " July 7th, 1920
3. Mary Ann Page " November 12th, 1934

Wayne and Warren Page served in the United States Army World War II.

-RUTH M. WHEELER-

Daughter of: W. Alteron & Ann J. (Williamson) Wheeler
Address: 4611 Wilkshire Avenue, Grand Rapids, 8, Michigan
Birthplace: Shelby, Oceana County, Michigan
Date of Birth: February 14th, 1897
Profession: Teacher

Married

Floyd O. Ward
Birthplace: Shelby, Oceana County, Michigan
Date of Birth: July 4th, 1892
Occupation: Shipping Clerk

Children

1. Stuart S. Ward Born October 28th, 1924
2. Marian Lucille Ward " May 29th, 1926

****

-STUART S. WARD-

Son of: Floyd & Ruth (Wheeler) Ward
Address: 15 Dickenson Street, S.W., Grand Rapids, Michigan
Birthplace: Grand Rapids, Kent Co., Michigan
Date of Birth: October 28th, 1924
Occupation: Tool & Die Maker

Married

Jeanne Mildred Porter
Birthplace: Traverse City, Grand Traverse County, Michigan
Date of Birth: February 2nd, 1926
Occupation: Secretarial work.

****

-MARIAN LUCILLE WARD-

Daughter of: Floyd O. & Ruth M. (Wheeler) Ward
Address: 4611 Wilkshire Avenue, Grand Rapids, 8, Michigan
Birthplace: Grand Rapids, Kent County, Michigan
Date of Birth: May 29th, 1926
Occupation: Pay roll clerk, U. S. General Accounting Office, Washington, D. C.

Married

Quinten Elliot Ward
Son of: Mr. & Mrs. Claude Ward
Birthplace: Nashville, Washington Co., Illinois
Date of Birth: January 16th, 1926
Occupation: Engineering Student, University of Michigan

****

-EMMA N. WHEELER-

Daughter of: W. Alteron & Ann J. (Williamson) Wheeler
Address: 2701-14th Street, N.W., Washington, D. C.
Birthplace: Shelby, Oceana County, Michigan
Date of Birth: April 6th, 1903
Profession: LAW

****

-ALTERON O. WHEELER-

Son of: W. Alteron & Ann J. (Williamson) Wheeler
Address: Hart, Michigan, RFD #2
Birthplace: Ferry Twp., Oceana County, Mich.
Date of Birth: February 19th, 1905
Occupation: Farmer

Married

Olive M. Cole
Birthplace: Summit, Mason County, Michigan
Date of Birth: December 5th, 1905
Profession: Teacher

Children

1. Walter A. Wheeler Born January 3rd, 1936
2. Eugene H. Wheeler " March 20th, 1940

****

-NAOMI WILLIAMSON-

Daughter of: James & Mary L. (Jackson) Williamson
Address: Middleville, Michigan
Birthplace: Yankee Springs, Barry Co.,Mich.
Date of Birth: April 6th, 1868

Married

Fred Corning
Birthplace: Leighton Twp., Allegan Co., Michigan
Date of Birth: June 9th, 1871
Occupation: Farmer
Date of Death: 1922. Age 51.

Children

1. Ralph Corning
   Birthplace Wayland, Allegan County, Michigan
   Date of Birth: January 6th, 1896
   Address: Middleville, Michigan
   Occupation: Farmer & Stock Buyer

2. Doritha Belle Corning
   Birthplace: Wayland, Allegan County, Michigan
   Address: Middleville, Michigan
   Date of Birth: December 16th, 1909
   Occupation: Accountant-Office Manager

****

-CHARLES WILLIAMSON-

Son of: James & Mary L. (Jackson) Williamson
Birthplace: Yankee Springs, Barry County, Mich.
Date of Birth: May 19th, 1872
Occupation: Farmer
Date of Death: October 23rd, 1931. Age 59

****

-BESSIE WILLIAMSON-

Daughter of: James & Mary L. (Jackson) Williamson
Address: Delton, Michigan
Birthplace: Yankee Springs, Barry Co., Mich.
Date of Birth: May 11th, 1870

Married

Frank Hughes
Birthplace: Prairieville, Barry Co., Michigan
Date of Birth: October 27th, 1869
Occupation: Farmer
Date of Death: January 4th, 1929. Age 59.

Children

1. Maurice Hughes — Born June 24th, 1899
2. Julia Hughes — " May 13th, 1901
3. Belle Hughes — " August 10th, 1903
4. Charles Hughes — " Nov. 8th, 1905
5. Rankin Hughes — " Feb. 27th, 1908

****

-MAURICE HUGHES-

Son of: Frank & Bessie (Williamson) Hughes
Address: Delton, Michigan
Birthplace: Prairieville, Barry Co., Michigan
Date of Birth: June 24th, 1899
Occupation: Manager Telephone Company

Married

Florence Caroline Mott
Birthplace:
Date of Birth: September 12th, 1904
Occupation: Telephone Operator.

****

-JULIA HUGHES -

Daughter of: Frank & Bessie (Williamson) Hughes
Birthplace: Prairieville, Barry Co., Michigan
Date of Birth: May 13th, 1901
Date of Death: January 30th, 1944. Age 43

Married

Leon Doster
Birthplace: Prairieville, Barry Co., Michigan
Date of Birth: February 17th, 1901
Occupation: Sheriff of Barry Co., Michigan

Children

1. Elizabeth Doster — Born October 9th, 1925.

****

-ELIZABETH DOSTER-

Daughter of: Leon & Julia (Hughes) Doster
Address: Hastings, Michigan
Birthplace: Hastings, Barry Co., Michigan
Date of Birth: October 9th, 1925

Married

Donald Nevins
Birthplace: Grand Rapids, Kent Co., Michigan
Date of Birth: June 4th, 1924
Occupation: With the New York Central Railroad Co.

Children

1. Julia Nevins Born March 15th, 1948
2. Jane Nevins " March 15th, 1948

****

-BELLE HUGHES-

Daughter of: Frank & Bessie (Williamson) Hughes
Address: Hastings, Michigan
Birthplace: Prairieville, Barry Co., Michigan
Date of Birth: August 10th, 1903

Married

Stewart Mullen
Birthplace: Orangeville, Barry Co., Michigan
Date of Birth: August 29th, 1903
Occupation: Farmer
Date of Death: January 7th, 1931. Age 28

Children

1. Jane Mullen Born August 7th, 1930
Belle (Hughes) Mullen - Married Leon Doster, of Hastings, Mich.

****

-RANKIN HUGHES -

Son of: Frank & Bessie (Williamson) Hughes
Address: Delton, Michigan
Birthplace: Prairieville, Barry Co., Michigan
Date of Birth: August 29th, 1908
Occupation: Farmer

Married

Izen Lucinda Rowe
Birthplace: Cheshire, Michigan
Date of Birth: August 29th, 1913

Children

1. Sandra Kay Hughes Born November 17th, 1942
2. Robert Frank Hughes Born March 12th, 1947.

-CHARLES HUGHES-

Son of: Frank & Bessie (Williamson) Hughes
Address: Delton, Michigan
Birthplace: Prairieville, Barry Co., Mich.
Date of Birth: November 8th, 1905
Occupation: Farmer.

****

-BELLE WILLIAMSON-

Daughter of: James & Mary L. (Jackson) Williamson
Address: Three Forks, Montana
Birthplace: Yankee Springs, Barry Co., Michigan
Date of Birth: September 3rd, 1874

Married

Royal Hugh Robinson
Birthplace: Wayland, Allegan County, Michigan
Date of Birth: October 15th, 1878
Occupation: Rancher

****

-JAMES WILLIAMSON-

Son of: James & Mary L. (Jackson) Williamson
Address: Havre, Montana
Birthplace: Yankee Springs, Barry Co., Michigan
Date of Birth: August 31st, 1877
Occupation: Ranching

****

-GEORGE HENRY JACKSON-

Son of: Charles & Ann (Maltby) Jackson
Birthplace: Thimbleby, Lincolnshire County, England
Date of Birth: November 26th, 1839
Occupation: Farmer
Date of Death: July 6th, 1928. Age 88.

Married

Mary Elizabeth Davis
Birthplace: Middleville, Barry County, Michigan
Date of Birth: June 20th, 1845
Date of Death: February 7th, 1901.

Children

1. George Nelson Jackson-Born July 27th, 1881. Died Sept. 20th, 1886 5 years.
2. Glenn Wellington Jackson " May 2nd, 1890.

****

-GLENN WELLINGTON JACKSON-

Son of: George H. & Mary E. (Davis) Jackson
Birthplace: Wayland, Allegan Co., Michigan
Date of Birth: May 2nd, 1890
Occupation: Farmer
Date of Death: December 3rd, 1937. Age 47.

Married

Myrta Elliott Carpenter
Address: Wayland, Michigan, RFD #2
Birthplace: Addison, Lenawee County, Mich.
Date of Birth: July 2nd, 1890
Profession: Teacher

Children

1. George Wellington Jackson	Born February 12th, 1912
2. Margaret Emeline Jackson	" May 5th, 1913
3. Mary Barbara Jackson	" June 6th, 1915
4. L. Jean Jackson	" November 24th, 1916
5. Robert Bruce Jackson	" June 3rd, 1923
6. Avis Isabel Jackson	" August 11th, 1925

****

-GEORGE WELLINGTON JACKSON-

Son of: Glenn W. & Myrta E. (Carpenter) Jackson
Address: RFD #2, Wayland, Michigan
Birthplace: Wayland, Allegan Co., Michigan
Date of Birth: February 12th, 1912
Occupation: Farmer

Married

Dorothy Louise Burden
Birthplace: Grand Rapids, Kent Co., Michigan
Date of Birth: September 14th, 1921
Occupation: Beautician

Children

1. Elizabeth Ann Jackson Born June 3rd, 1949.

****

-MARGARET EMELINE JACKSON-

Daughter of: Glenn W. & Myrta E. (Carpenter) Jackson
Address: Richland, Michigan
Birthplace: Wayland, Allegan Co., Michigan
Date of Birth: May 5th, 1913

Married

Milford A. Buddemeier
Birthplace: Tilbury, Ontario, Canada
Date of Birth: June 8th, 1914
Occupation: Millwright

Children

1. Nancy Ann Buddemeier Born April 24th, 1939
2. Janet Lee Buddemeier " April 24th, 1940
3. Glenn Milford Buddemeier " January 19th, 1942
4. Douglas J. Buddemeier " August 4th, 1943
5. Jean Irene Buddemeier " December 8th, 1944
6. James B. Buddemeier " December 8th, 1944

****

-BARBARA MARY JACKSON-

Daughter of: Glenn W. & Myrta E. (Carpenter) Jackson
Address: Wayland, Michigan
Birthplace: Wayland, Allegan Co., Michigan
Date of Birth: June 6th, 1915
Occupation: Beautician

Married

Robert Ward Gardner
Birthplace: Bradley, Allegan Co., Michigan
Date of Birth: September 29th, 1909
Occupation: Farmer
Date of Death: May 2nd, 1942. Age 33

Children

1. Robert Royce Gardner Born December 16th, 1935
2. Marcia May Gardner " November 25th, 1937
3. Marshall George Gardner " November 25th, 1937

-L. JEAN JACKSON-

Daughter of: Glenn W. & Myrta E. (Carpenter) Jackson
Address: Woodland, Michigan - RFD
Birthplace: Wayland, Allegan County, Michigan
Date of Birth: November 24th, 1916

Married

Forest Earl Potter
Birthplace: Hastings, Barry County, Michigan
Date of Birth: May 2nd, 1912
Occupation: Farmer

Children

1. Jackson Forest Potter — Born June 3rd, 1940
2. Thomas Earl Potter — " March 28th, 1945
3. Alan Dean Potter — " January 19th, 1947

****

-ROBERT BRUCE JACKSON-

Son of: Glenn W. & Myrta E. (Carpenter) Jackson
Address: Wayland, Michigan - RFD
Birthplace: Wayland, Allegan County, Michigan
Date of Birth: June 3rd, 1923
Occupation: Farmer & Mechanic
Served in the United States Navy, World War II, Pacific Theater, Hawaii and Okinawa.

Married

Helen Louise Jorgensen
Birthplace: Spring Lake, Ottawa Co., Michigan
Date of Birth: May 3rd, 1926

Children

1. William Glenn Jackson — Born June 13th, 1943
2. Pamela Sue Jackson — " March 24th, 1947

****

-AVIS ISABEL JACKSON-

Daughter of: Glenn W. & Myrta E. (Carpenter) Jackson
Address: 220 East Thron Street, Hastings, Michigan
Birthplace: Wayland, Allegan Co., Michigan
Date of Birth: August 11th, 1925
Occupation: Secretarial work

Married

Kenneth Frederick Rose	
Birthplace:	Hastings, Barry Co., Michigan
Date of Birth:	March 5th, 1922
Occupation:	Accountant

Children

1. Carol Ann Rose	Born January 4th, 1947
2. Susan Kay Rose	" January 11th, 1948
3. Dean Kenneth Rose	" October 2nd, 1950

SONS & DAUGHTERS OF CHARLES & ANN JACKSON.

SONS.
Rightto left;
GEORGE HENRY JACKSON*-ROBERT CHARLES JACKSON--JOSEPH JACKSON--
ANDREW JACKSON--JOHN EDMUND JACKSON--JAMES FRANCIS JACKSON--
DAUGHTERS.
Left to right,
Mrs. GEORGE W.BEATTIE--MRS JAMES WILLIAMSON--MRS.CHARLES WINKS--
EMMA JACKSON.

-SARAH JACKSON-

Daughter of: Charles & Ann (Maltby) Jackson
Birthplace: Thimbleby, Lincolnshire County, England
Date of Birth: November 21st, 1841
Date of Death: April 3rd, 1930. Age 89

Married-1868

Charles Winks
Son of: Amos & Deborah (Topey) Winks
Birthplace: Big Flats, Chemung County, New York
Date of Birth: August 16th, 1840
Occupation: Farming & Fruit Growing
Date of Death: May 23rd, 1912. Age 72

He came to Michigan with his parents in 1850 locating near the village of Kalamazoo, Michigan. He attended the district schools and later the Kalamazoo College soon after it was built. In 1860 they moved to Caledonia, Kent County, Michigan from where he enlisted to serve in the Civil War. He served 3 years and 3 months in the 6th Michigan Cavalry, in the Army of the Potomic.

Children

1. Nina Winks	Born	September	13th, 1870
2. Nellie E. Winks	"	May	20th, 1874
3. Emma Winks	"	December	23rd, 1880
4. Marie Winks	"	March	31st, 1883
5. Barbara Winks	"	May	31st, 1886

****

-NINA WINKS -

Daughter of: Charles & Sarah (Jackson) Winks
Address: Saranac, Michigan
Birthplace: Caledonia Township, Kent Co., Michigan
Date of Birth: September 13th, 1870

Married

Charles John Transue
Birthplace: Boston Township, Ionia Co., Mich.
Date of Birth: September 15th, 1863
Occupation: Educator and Farmer
Date of Death: October 5th, 1941. Age 78.

Children

1. Raleigh Ephriam Transue	Born	October	17th, 1897
2. Dorothy Transue	"	March	18th, 1899
3. Charles John Transue	"	January	21st, 1901
4. Andrew Jackson Transue	"	January	12th, 1903
5. Robert Edson Transue	"	August	1st, 1906
6. Frank K. Transue	"	June	3rd, 1909
7. Sarah Barbara Transue	"	February	14th, 1914

****

-RALEIGH EPHRAIM TRANSUE-

Son of: Charles J. & Nina (Winks) Transue
Address: Clarksville, Michigan
Birthplace: Clarksville, Ionia County, Michigan
Date of Birth: October 17th, 1897
Occupation: Farmer

Married

Alta J. Johnson
Birthplace: DesMoines, Polk Co., Iowa
Date of Birth: February 14th, 1904

Children

1. Barbara Jean Transue — Born October 26th, 1926
2. Judith Ann Transue — " October 4th, 1943

****

-DOROTHY TRANSUE-

Daughter of: Charles J. & Nina (Winks) Transue
Address: 2014 Calumet Street, Flint, Michigan
Birthplace: Clarksville, Ionia County, Michigan
Date of Birth: March 18th, 1899
Profession: Teacher

Married

Louis Dilman McGregor
Birthplace: Linden, Genesee County, Michigan
Date of Birth: January 25th, 1901
Profession: Law

Children

1. Robert Burr McGregor — Born February 9th, 1930
   Student at Northwestern University, Chicago, Illinois.

****

-CHARLES JOHN TRANSUE-

Son of: Charles J. & Nina (Winks) Transue
Address: Saranac, Michigan
Birthplace: Clarksville, Ionia County, Michigan
Date of Birth: January 21st, 1901
Occupation: Farmer

****

-ANDREW JACKSON TRANSUE-

Son of: Charles J. & Nina (Winks) Transue
Address: 1647 Elwood Street, Flint, Michigan
Birthplace: Clarksville, Ionia County, Mich.
Profession: Law
Served as County Attorney four years, Genesee County, Michigan.
Served two years as Representative in the United States Congress.

Married

Vivien Chappel
Birthplace: Kindy, Huron County, Michigan
Date of Birth: December 13th, 1908
Profession: Teacher

Children

1. Tamara Louise Transue — Born August 17th, 1941
2. Andrea Anne Transue — " November 19th, 1946

****

-ROBERT EDSON TRANSUE-

Son of: Charles J. & Nina (Winks) Transue
Address: 1065 Field Avenue, Detroit, Michigan
Birthplace: Clarksville, Ionia County, Mich.
Date of Birth: August 1st, 1906
Occupation: Police Official, Detroit, Mich.

Married

Elda Bonita Wiles
Birthplace: Ithaca, Gratiot County, Mich.
Date of Birth: February 20th, 1908

****

-FRANK K. TRANSUE-

Son of: Charles J. & Nina (Winks) Transue
Address: Lowell, Michigan
Birthplace: Clarksville, Ionia County, Mich.
Date of Birth: June 3rd, 1909
Occupation: Bakery Products

Married

A. Lorinda Lawton
Birthplace: Irons, Michigan
Date of Birth: December 7th, 1915

Children

1. David John Transue — Born May 13th, 1934
2. Charles Lawton Transue — " June 8th, 1936
3. Frank Max Transue — " June 16th, 1942

****

-SARAH BARBARA TRANSUE-

Daughter of: Charles J. & Nina (Winks) Transue
Address: Ulby, Michigan
Birthplace: Clarksville, Ionia Co., Michigan
Date of Birth: February 14th, 1914

Married

Clarence R. Bukoski
Birthplace: Ulby, Huron County, Michigan
Occupation: Hardware merchant
Served in the United States Army World War II.

Children

1. Thomas Raymond Bukoski — Born January 3rd, 1944
2. John Charles Bukoski — " July 4th, 1942
3. Robert Richard Bukoski — " April 29th, 1948

****

-NELLIE E. WINKS -

Daughter of: Charles & Sarah (Jackson) Winks
Address: Timpson Avenue, Alto, Michigan
Birthplace: Caledonia Twp., Kent Co., Mich.
Date of Birth: May 20th, 1874
Profession: Teacher

Married

Edwin L. Timpson
Birthplace: Bowne Twp., Kent Co., Michigan
Date of Birth: November 19th, 1858
Occupation: Fruit Growing and Farmer
Date of Death: November 27th, 1941. Age 83.

Children

1. Charles Carlyle Timpson — Born May 10th, 1904
2. John Jacob Timpson — " June 9th, 1905
3. Grace Anne Timpson — " November 15th, 1906
4. Gladys Lynn Timpson — " November 28th, 1909
5. Ruth Anita Timpson — " September 4th, 1911
6. Eleanor Virginia Timpson — " August 1st, 1916

****

-CHARLES CARLYLE TIMPSON-

Son of: Edwin L. & Nellie E. (Winks) Timpson
Address: Caledonia, Michigan
Birthplace: Bowne Twp., Kent Co., Michigan
Date of Birth: May 10th, 1904
Occupation: Fruit growing and Farming

Married

Virginia Margaret Welton
Birthplace: Detroit, Wayne Co., Michigan
Date of Birth: November 2nd, 1906

Children

1. Richard Charles Timpson — Born November 15th, 1925
2. Jacqueline Margaret Timpson — " January 31st, 1928
3. Kenneth Gene Timpson — " July 5th, 1930
4. Donald George Timpson — " September 17th, 1931

Richard Charles Timpson served with the United States Army in Germany and Austria, World War II. Died July 12th, 1948.

****

-RUTH ANITA TIMPSON-

Daughter of: Edwin L. & Nellie E. (Winks) Timpson
Address: Portland, Michigan
Birthplace: Bowne Twp., Kent Co., Mich.
Date of Birth: September 4th, 1911

Married

Clyde Vernon Kirscheman
Birthplace: Lansing, Ingham Co., Michigan
Date of Birth: September 14th, 1909
Occupation: Automobile Mechanic

Children

1. James Clyde Kirscheman — Born July 4th, 1936
2. Rebecca Ruth Kirscheman — " July 11th, 1937

****

-JOHN JACOB TIMPSON-

Son of: Edwin L. & Nellie E. (Winks) Timpson
Address: Lowell, Michigan
Birthplace: Bowne Twp., Kent Co., Michigan
Date of Birth: June 9th, 1905
Profession: Horticulturist

Married

Vivian Baird
Birthplace: Grand Rapids, Kent Co., Mich.
Date of Birth: May 28th, 1906

Children

1. John Robert Timpson — Born March 17th, 1931
2. Gerald Edwin Timpson — " November 14th, 1933
3. Carol Dee Timpson — " July 13th, 1946.

****

-GLADYS LYNN TIMPSON-

Daughter of: Edwin L. & Nellie E. (Winks) Timpson
Address: 82 West 3rd Avenue, Columbus, Ohio
Birthplace: Bowne Twp., Kent Co., Michigan
Date of Birth: November 28th, 1909
Profession: Teacher (Physical Education)

Married

Joseph Lee
Birthplace: Bridgeport, Fairfield Co., Conn.
Date of Birth:
Occupation: Manufacturer and Salesman

Children

1. Elizabeth Ann Lee Born October 5th, 1942

****

-GRACE ANNE TIMPSON-

Daughter of: Edwin L. & Nellie E. (Winks) Timpson
Address: Phoenix, Arizona
Birthplace: Bowne Twp., Kent Co., Michigan
Date of Birth: November 15th, 1906
Profession: Teacher

Married

Clifford A. Seys
Birthplace: Grand Rapids, Kent Co., Michigan
Date of Birth:
Occupation: Insurance

Children

1. Quentin A. Seys Born September 29th, 1931. Died March 18,1943
2. Susan Seys " March 5th, 1936

Married - 2nd

Leonard H. Blossom
Birthplace: Marquette, Marquette Co., Mich.
Date of Birth: January 12th, 1905
Occupation: Insurance

****

-JACQUELINE MARGARET TIMPSON-

Daughter of: Charles C. & Virginia M. (Welton) Timpson
Address: Caledonia, Michigan
Birthplace: Alto, Kent County, Michigan
Date of Birth: January 31st, 1928

Married

Conrad Imler Cherry, Jr.
Birthplace: Grand Rapids, Kent Co., Mich.
Date of Birth: September 14th, 1924
Occupation: With the Keeler Brass Co., Grand Rapids, Michigan
Served in the United States Army Air Force two and one-half years.

Children

1. Diane Lee Cherry Born May 10th, 1948
2. Brian C. Cherry " March 3rd, 1950

****

-ELEANOR VIRGINIA TIMPSON-

Daughter of: Edwin L. & Nellie (Winks) Timpson
Address: 1224 East Main Street, Lansing, Michigan
Birthplace: Bowne Twp., Kent Co., Michigan
Date of Birth: August 1st, 1916

****

-EMMA WINKS-

Daughter of: Charles & Sarah (Jackson) Winks
Address: 3276 College Avenue, N.E., Grand Rapids, Michigan
Birthplace: Lowell, Kent County, Michigan
Date of Birth: December 23rd, 1880
Occupation:

Married

B. Frank Hilton
Birthplace: Grand Rapids, Kent Co., Mich.
Date of Birth: February 7th, 1879
Occupation: Real Estate

Children

1. Paul Duane Hilton Born December 25th, 1904

****

-PAUL DUANE HILTON-

Son of: B.Frank & Emma (Winks) Hilton
Address: Lowell, Michigan
Birthplace: Grand Rapids, Kent Co., Mich.
Date of Birth: December 25th, 1904
Occupation: Fruit Growing

Married

Eunice Marie Daniels
Birthplace: Hayward, Sawyer County, Wisc.
Date of Birth: February 19th, 1906

Children

1. Margot Ann Hilton — Born March 9th, 1935
2. Paula Rae Hilton — " February 12th,1937.

****

-MARIE WINKS-

Daughter of: Charles & Sarah (Jackson) Winks
Address: 2526 Van Dyke Avenue, Detroit, 14, Michigan
Birthplace: Lowell, Kent County, Michigan
Date of Birth: March 31st, 1883
Profession: Teacher

Married

Otto Mattern
Birthplace: Manistee, Manistee Co., Mich.
Date of Birth: March 28th, 1883
Occupation: Mechanic
Date of Death: December 30th, 1927. Age 44

Children

1. William Herman Mattern — Born November 3rd, 1908
2. Margaret June Mattern — " October 26th, 1913

Married

Lawrence J. Kaltz
Birthplace: Detroit, Wayne Co., Michigan
Date of Birth: October 28th, 1891
Occupation: Mechanic

****

-WILLIAM HERMAN MATTERN-

Son of: Otto & Marie (Winks) Mattern
Address: 19200 Teppert Avenue, Detroit, Michigan
Birthplace: Milwaukee, Waukesha County, Wisconsin
Date of Birth: November 3rd, 1908

Married

May Smith
Birthplace: Milwaukee, Waukesha County, Wisconsin
Date of Birth: February 3rd, 1903

****

-MARGARET JUNE MATTERN-

Daughter of: Otto & Marie (Winks) Mattern
Address: Richmond, California
Birthplace: Lowell, Kent Co., Michigan
Date of Birth: October 26th, 1913

Married

Donald B. Miller
Birthplace: Akron, Summit County, Ohio
Date of Birth: March 3rd, 1913
Occupation: Tech/Sgt. United States Army

****

-BARBARA WINKS-

Daughter of: Charles & Sarah (Jackson) Winks
Birthplace: Lowell Twp., Kent Co., Mich.
Date of Birth: May 31st, 1886
Date of Death: March 25th, 1935. Age 48

Married

Richard Russell
Birthplace: Minneapolis, Hennepin Co., Minnesota
Date of Birth: April 2nd, 1890
Address: Detroit, Michigan, General Delivery
Occupation: Electrician

****

Farm Residence of Robert Charles Jackson

Farm Residence of Andrew Jackson

Farm Residence of George Henry Jackson

Farm Residence of Joseph Jackson

MR. & MRS. ROBERT CHARLES JACKSON
1873

MR. & MRS. ROBERT CHARLES JACKSON 11

MRS. CHARLES H. MCINTYRE

JACKSON M. E. CHURCH 1889
ERECTED BY
GEORGE H. JACKSON & ASSOCIATES

-ROBERT CHARLES JACKSON-

Son of: Charles & Ann (Maltby) Jackson
Birthplace: Thimbleby, Lincolnshire County, England
Date of Birth: September 14th, 1844
Occupation: Farmer
Date of Death: July 6th, 1914. Age 70.

At the age of 18 he enlisted in the Union Army, Civil War, Company K, 6th Michigan Cavalry. Was at the battle of Five Forks and several other battles; also the last battle of the war at Appomattox Court House. Was honorably discharged June 27th, 1865 at Fort Leavenworth, Kansas.

Married

Mary Ann Heany
Daughter of: John & Ann Elizabeth (Fitzsimmons) Heany
Birthplace: Leighton Twp., Allegan Co., Michigan
Date of Birth: April 28th, 1857
Date of Death: March 1st, 1916. Age 59.

Children

Anna May Jackson	Born November 20th, 1875
Robert Charles Jackson, II.	" October 9th, 1880
Emma Augusta Jackson	" October 27th, 1882
Elizabeth Elmira Jackson	" October 13th, 1884

****

-ANNA MAY JACKSON-

Daughter of: Robert O. & Mary A. (Heany) Jackson
Birthplace: Wayland, Allegan Co., Michigan
Date of Birth: November 20th, 1875
Occupation: Teacher and Real Estate
Date of Death: April 16th, 1935. Age 60

Married

Charles H. McIntyre
Birthplace: Cleveland, Cugahoga County, Ohio
Date of Birth: May 12th, 1870
Occupation: Real Estate
Date of Death: September 15th, 1908. Age 38

****

-ROBERT CHARLES JACKSON II.-

Son of: Robert C. & Mary A. (Heany) Jackson
Address: Wayland, Michigan - RFD #2
Birthplace: Wayland, Allegan Co., Mich.
Date of Birth: October 9th, 1880
Occupation: Real Estate, Promotional Work and Farming.

EMMA AUGUSTA JACKSON

ROBERT CHARLES JACKSON 11

MRS.ROBERT CHARLES JACKSON 11

Married - 1st

Gertrude Helen Carson
Daughter of: Robert & Esther (Kennedy) Carson
Birthplace: Caledonia, Kent County, Michigan
Date of Birth: May 29th, 1880

Children

Robert Charles Jackson, III Born February 26th, 1908

Married - 2nd

Gertrude Ellen Spencer
Daughter of: Dr. George D. & Rose (Kline) Spencer
Birthplace: Bell-Oak, Ingham County, Michigan
Date of Birth: April 27th, 1883
Profession: Teacher
Graduate Michigan State Normal College
Graduate University of Michigan 1909, A.B. & M.A. Degrees

****

-EMMA AUGUSTA JACKSON-

Daughter of: Robert C. & Mary A. (Heany) Jackson
Address: 760 West Euclid Avenue, Detroit, 2, Michigan
Birthplace: Wayland, Allegan County, Michigan
Date of Birth: October 27th, 1882
Profession: Teacher of Mathematics

Attended Central State Normal College, Mt. Pleasant, Michigan for two years.

Attended Michigan State Normal College, Ypsilanti, Michigan.

Attended Columbia University, New York.

Received A.B. Degree from Detroit Teachers College, Detroit.

Traveled a season in Europe, visiting England, Ireland and France.

Taught in the Public Schools of Michigan 45 years, retired in 1948. Taught at Evart, Ypsilanti, Hamtramck and Highland Park, Michigan.

****

-ROBERT CHARLES JACKSON, III.-

Son of: Robert C. & Gertrude H. (Carson) Jackson
Address: 1249 Wetherly Drive, Los Angeles, 46, California
Birthplace: Racine, Racine Co., Wisconsin
Date of Birth: February 26th, 1908
Occupation: Business Management - Certified Public Accountant
Graduate of Leland Stanford University, A.B. Degree.
Graduate of Harvard School of Business Administration, M.B.A. Degree.

ROBERT CHARLES JACKSON 111

MRS. ROBERT CHARLES JACKSON 111
AND SONS
BRUCE AND ROBERT JACKSON

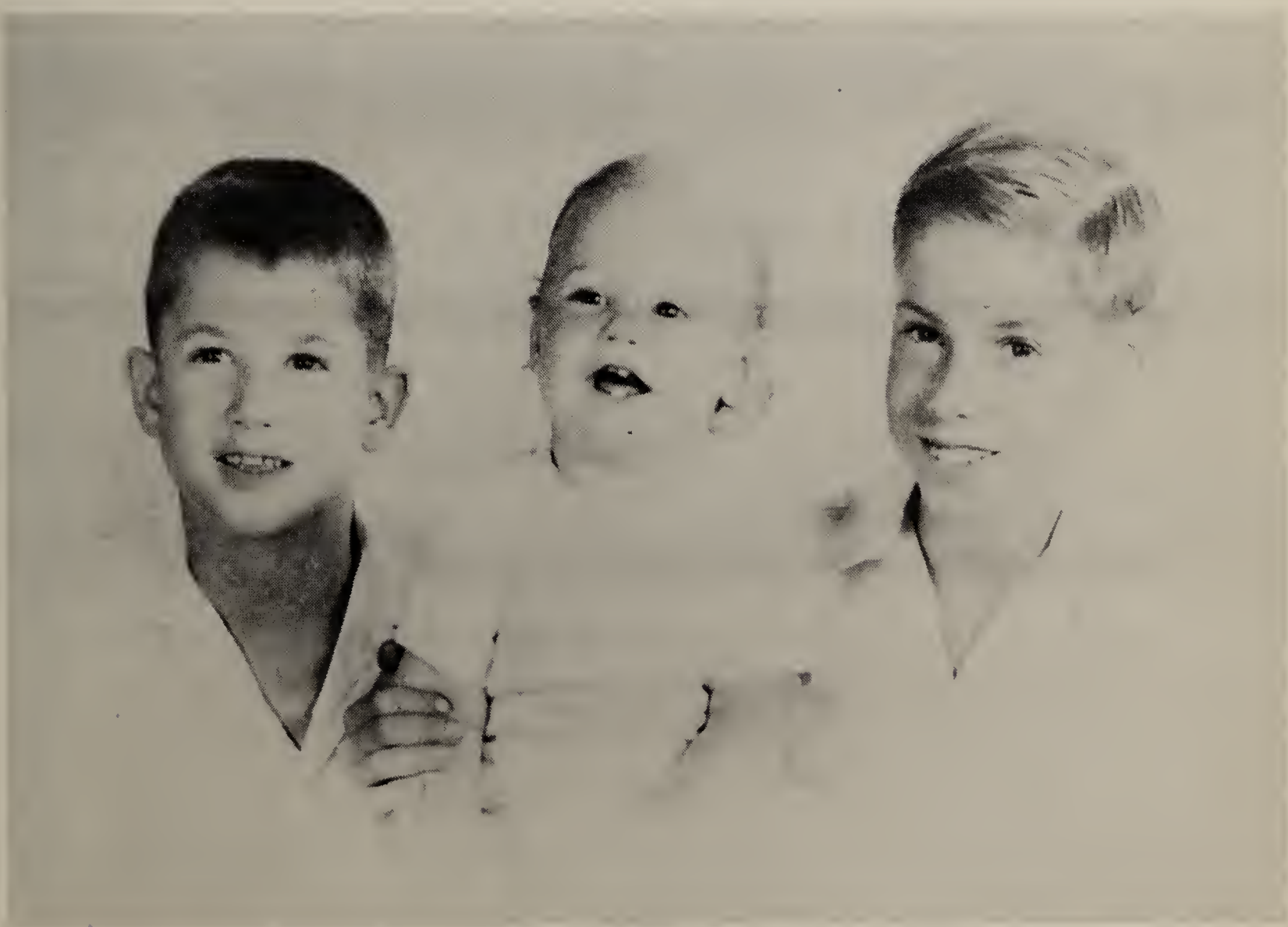

ROBERT DOBBIE JACKSON MARK BURDELL JACKSON BRUCE BURDELL JACKSON

Served with the United States Army World War II., from May 1942 to January 1946. Two and one-half years overseas duty in Africa, Italy, France and Germany. 1st Lieutenant of Field Artillery, promoted to Lieutenant Colonel in Finance Department United States Army.

Decorations: Bronze Star, four battle stars European theater, American Theater Armed occupation, Victory.

Married

Elizabeth Jane Burdell
Birthplace: Riverside, Riverside Co., Calif.
Date of Birth: December 20th, 1909
Graduate of U.C.L.A. - A.B. Degree in Philosophy.

Children

1. Bruce Burdell Jackson Born February 20th, 1940
2. Robert Dobbie Jackson " June 12th, 1943
3. Mark Burdell Jackson " October 9th, 1949

****

-ELIZABETH ELMIRA JACKSON-

Daughter of: Robert C. & Mary A. (Heany) Jackson
Address: (Winter) 14918 Clifton Blvd., Lakewood, Ohio
Address: (Summer) Stanley House, Lake Joseph, Muskoka, Ontario, Canada.
Birthplace: Wayland, Allegan Co., Michigan
Date of Birth: October 13th, 1884
Profession: Teacher and Registered Nurse
Attended Western State Normal College, taught three years.
Graduate of St. Vincent Hospital, Cleveland, Ohio, R. N.
Married December 23rd, 1914 at St. Paul's Episcopal Church, Detroit, Michigan to

John Houser Meyer
Son of: Brigadier General & Mrs. Edward S. Meyer
Birthplace: Cleveland, Cuyahoga County,Ohio
Date of Birth: March 7th, 1884
Graduate Western Reserve University of Cleveland, Ohio. B.S. Degree.
Attended Harvard Law School.

****

JOHN HOUSER MEYER

MRS. JOHN HOUSER MEYER

SUMMER HOME OF MR. & MRS. JOHN H. MEYER
MUSKOKA, ONTARIO, CANADA.

-JOSEPH JACKSON-

Son of: Charles & Ann (Maltby) Jackson
Birthplace: Wheatland, Monroe Co., New York
Date of Birth: October 17th, 1845
Occupation: Farmer

Married-1st December 25th, 1870

Sophia Riggs
Birthplace:
Date of Birth: 1853
Date of Death: 1875. Age 22

Married-2nd April 1878

Elizabeth McQueen
Birthplace:
Date of Birth: 1853
Date of Death: 1879. Age 26

Married-3rd December 7th, 1881

Sarah A. Davis
Birthplace: Middleville, Barry Co., Michigan
Date of Birth: October 7th, 1851
Date of Death: April 16th, 1908. Age 57

Children

1. Charles Jackson Born 1879. Died 1879
2. William H. Jackson " April 25th, 1885
3. Edith May Jackson " May 2nd, 1891

****

-WILLIAM H. JACKSON-

Son of: Joseph & Sarah (Davis) Jackson
Birthplace: Wayland, Allegan Co., Michigan
Date of Birth: April 25th, 1885
Occupation: Farmer and Mechanic
Date of Death: June 23rd, 1941. Age 56

Married

Elsie Grace Beck
Address: 1125 College Avenue, Grand Rapids, Michigan
Birthplace: Irvin Twp., Barry Co., Michigan
Date of Birth: September 25th, 1888
Occupation: Teacher-Dietician

Children

1. Joseph Beck Jackson Born February 8th, 1910
2. Marian Rose Jackson " September 11th, 1911
3. Robert Wayne Jackson " June 28th, 1914
4. Howard William Jackson " February 24th, 1918

****

-JOSEPH BECK JACKSON-

Son of: William H. & Elsie G. (Beck) Jackson
Address: 21 Palmer Street, N.W., Grand Rapids, Michigan
Birthplace: Wayland, Allegan Co., Michigan
Date of Birth: February 8th, 1910
Occupation: Tool & Die Maker

Married

Martha Sophia Hansen
Birthplace: Stanton, Montcalm Co., Michigan
Date of Birth: August 24th, 1911

Children

1. William Boyd Jackson — Born October 3rd, 1942
2. James Allan Jackson — " January 12th, 1945

****

-MARIAN ROSE JACKSON-

Daughter of: William H. & Elsie Grace (Beck) Jackson
Address: 1125 College Avenue, N.E., Grand Rapids, Michigan
Birthplace: Wayland, Allegan Co., Michigan
Date of Birth: September 11th, 1911
Occupation: Teacher

Married

William Martin Beck
Birthplace: Baltimore, Baltimore Co., Maryland
Date of Birth: August 6th, 1911
Occupation: Salesman

Children

****

-ROBERT WAYNE JACKSON-

Son of: William H. & Grace (Beck) Jackson
Address: 2021 Plainfield Avenue, N.E., Grand Rapids, Michigan
Birthplace: Wayland, Allegan County, Michigan
Date of Birth: June 28th, 1914
Occupation: Tool & Die Maker

Married

Gladys May Damstra
Birthplace: Grand Rapids, Kent Co., Mich.
Date of Birth: August 24th, 1918

Children

1. Charlene Kay Jackson — Born November 4th, 1938
2. Bonnie Lee Jackson — " January 17th, 1942

-HOWARD WILLIAM JACKSON-

Son of: William H. & Elsie Grace (Beck) Jackson
Address: 1533 Greenwood, San Gabreil, California
Birthplace: Wayland, Allegan Co., Michigan
Date of Birth: February 24th, 1918
Occupation: Pharmacist
Served in the United States Navy, World War II.

Married

Jane Elleson
Birthplace: Fremont, Newaygo Co., Michigan
Date of Birth: May 7th, 1915

Children

1. Gerald Wayne Jackson Born March 19th, 1945

****

-EDITH MAY JACKSON -

Daughter of: Joseph & Sarah (Davis) Jackson
Address: Marne, Michigan
Birthplace: Wayland, Allegan Co., Michigan
Date of Birth: May 2nd, 1891
Profession: Teacher

Married

Emmet Porter Avery
Birthplace: Clinton, Parke Co., Indiana
Date of Birth: July 10th, 1889
Occupation: Farmer
Date of Death: March 2nd, 1943. Age 54

Children

1. Edward Emmet Avery Born January 31st, 1917

****

-EDWARD EMMIT AVERY-

Son of: Emmit P. & Edith M. (Jackson) Avery
Address: Marne, Michigan
Birthplace: Hart, Oceana County, Michigan
Date of Birth: January 31st, 1917
Occupation: Farmer

Married

Marie Lobbezoo
Birthplace: Grand Rapids, Kent Co., Mich.
Date of Birth: September 10th, 1921

Children

1. Elaine Marie Avery Born May 24th, 1946
2. David Allan Avery " April 13th, 1942

****

-ANDREW JACKSON-

Son of: Charles & Ann (Maltby) Jackson
Birthplace: Wheatland, Monroe County, New York
Date of Birth: December 28th, 1847
Occupation: Farmer
Date of Death: December 6th, 1916

Married

Minnie C. Hersey
Birthplace: Salon, Ohio
Date of Birth: September 11th, 1863
Profession: Teacher
Address: 678 Grant Street, Denver, Colorado

****

-EMMA JACKSON-

Daughter of: Charles & Ann (Maltby) Jackson
Birthplace: Wheatland, Monroe County, New York
Date of Birth: July 31st, 1849
Profession: Teacher
Date of Death: November 2nd, 1938. Age 89.

****

-JOHN EDMUND JACKSON-

Son of: Charles & Ann (Maltby) Jackson
Birthplace: Wayland, Allegan County, Michigan
Date of Birth: December 18th, 1853
Occupation: Farmer
Date of Death: April 3rd, 1938. Age 84

Married

Eunice (Swift) McCracken
Birthplace: Eden, Ingham County, Michigan
Date of Birth: January 24th, 1858
Profession: Teacher
Date of Death: September 19th, 1948. Age 90

Children

1. Harrison Edmund Jackson — Born March 27th, 1888
2. Charles Edward Jackson — " August 14th, 1889
3. Ruth Ann Jackson — " July 30th, 1891
4. Jane Gladys Jackson — " January 7th, 1894
5. John Gaius Jackson — " January 7th, 1894
6. Phoebe Myrl Jackson — " June 21st, 1895

****

-HARRISON EDMUND JACKSON-

Son of: John E. & Eunice (McCracken) Jackson
Address: Wayland, Michigan, R.F.D. #1
Birthplace: Wayland, Allegan County, Michigan
Date of Birth: March 27th, 1888
Occupation: Farmer

Married

Grace Estella Gaylord
Birthplace: Douglas, Allegan County, Michigan
Date of Birth: July 12th, 1893
Profession: Teacher

Children

1. Wesley Edmund Jackson — Born August 9th, 1915
2. Andrew R. Jackson — " July 26th, 1919
3. Ted Freemont Jackson — " October 13th, 1921
4. Floyd Bernard Jackson — " October 26th, 1935

****

-WESLEY EDMUND JACKSON-

Son of: Harrison E. & Grace (Gaylord) Jackson
Address: Moline, Michigan
Birthplace: Wayland, Allegan County, Michigan
Date of Birth: August 9th, 1915
Profession: Veterinarian

Married

Martha Nagelkirk
Birthplace: Moline, Allegan County, Michigan
Date of Birth: June 14th, 1918
Profession: Secretarial Work

Children

1. Marcia Ann Jackson — Born July 15th, 1943
2. Donald Edmund Jackson — " August 21st, 1945
3. John Raymond Jackson — " June 6th, 1949

****

-ANDREW R. JACKSON-

Son of: Harrison E. & Grace (Gaylord) Jackson
Address: Burkhart Road, Howell, Michigan
Birthplace: Wayland, Allegan County, Michigan
Date of Birth: July 26th, 1919
Profession: Animal Husbandry

Married

Claudine Burkhart
Birthplace: Cohoctah Twp. Livingston Co., Mich.
Date of Birth: October 1st, 1913
Profession: Teacher, Home Economics

Children

1. Caralene Allison Jackson — Born October 21st, 1943

****

-FLOYD BERNARD JACKSON-

Son of: Harrison E. & Grace (Gaylord) Jackson
Address: Wayland, Michigan
Birthplace: Wayland, Allegan County, Michigan
Date of Birth: October 26th, 1935
Student

****

-TED FREEMONT JACKSON-

Son of: Harrison E. & Grace (Gaylord) Jackson
Address: 100 Foster Avenue, Battle Creek, Michigan
Birthplace: Wayland, Allegan County, Michigan
Date of Birth: October 13th, 1931
Profession: Veterinarian. Served in the United Armed Forced World War II.

Married

Lois Zerull Walker
Birthplace: Danville, Boyle County, Kentucky
Date of Birth: February 27th, 1924
Profession: Home Economics

Children

1. Judith Lee Jackson — Born October 14th, 1946
2. Jan Zerull Jackson — " September 15th, 1949

****

-CHARLES EDWARD JACKSON-

Son of: John E. & Eunice (McCracken) Jackson
Address: Wayland, Michigan, R.F.D. #2
Birthplace: Wayland, Allegan County, Michigan
Date of Birth: August 14th, 1889
Occupation: Farmer and Teacher

Married

Mary Harriet Keeney
Birthplace: Adrian, Lenawee County, Michigan
Date of Birth: March 12th, 1895
Profession: Teacher

Children

1. Leila Marie Jackson — Born May 31st, 1930
Student at Albion College.

****

-RUTH ANN JACKSON-

Daughter of: John E. & Eunice (McCracken) Jackson
Address: Wayland, Michigan, R.F.D.
Birthplace: Wayland, Allegan County, Michigan
Date of Birth: July 30th, 1891

Married

James Franklin Crofoot
Birthplace: Jamestown, Ottawa County, Michigan
Date of Birth: January 17th, 1884
Occupation: Teacher and Farmer
Date of Death: November 18th, 1948. Age 64

Children

1. John Robert Crofoot — Born March 2nd, 1914
2. Eunice Jane Crofoot — " May 26th, 1916
3. Helen Marjorie Crofoot — " December 23rd, 1924
4. Ruth Marian Crofoot — " June 12th, 1927
5. Mary Lou Crofoot — " March 13th, 1929

****

-JOHN ROBERT CROFOOT-

Son of: James F. & Ruth (Jackson) Crofoot
Address: Wayland, Michigan
Birthplace: Wayland, Allegan County, Michigan
Date of Birth: March 2nd, 1914
Occupation: Farmer

Married

Martha Lucille Finkbeiner
Birthplace: Caledonia, Kent County, Michigan
Date of Birth: October 9th, 1915

Children

1. James Robert Crofoot — Born September 21st, 1937
2. John Russell Crofoot — " November 6th, 1948

****

-RUTH MARIAN CROFOOT-

Daughter of: James F. & Ruth (Jackson) Crofoot
Address: Wayland, Michigan
Birthplace: Wayland, Allegan County, Michigan
Date of Birth: June 12th, 1927
Profession: Librarian

Married

Donald Peter Wobma
Son of: Edward & Jessie (Bruinsma) Wobma
Birthplace: Wayland, Allegan County, Michigan
Date of Birth: May 22nd, 1923
Occupation: Farmer

Children

1. Becky Ann Wobma — Born September 21st, 1948
2. Nancy Lee Wobma — " November 6th, 1949

****

-EUNICE JANE CROFOOT-

Daughter of: James F. & Ruth (Jackson) Crofoot
Address: Wayland, Michigan
Birthplace: Wayland, Allegan County, Mich.
Date of Birth: May 26th, 1916
Occupation: Saleslady

****

-HELEN MARJORIE CROFOOT-

Daughter of: James F. & Ruth (Jackson) Crofoot
Address: Bronson Hospital, Kalamazoo, Mich.
Birthplace: Wayland, Allegan County, Michigan
Date of Birth: December 23rd, 1924
Profession: Registered Nurse

****

-MARY LOU CROFOOT-

Daughter of: James F. & Ruth (Jackson) Crofoot
Address: Wayland, Michigan
Birthplace: Wayland, Allegan County, Michigan
Date of Birth: May 13th, 1929
Occupation: Office Work

****

-JANE GLADYS JACKSON-

Daughter of: John E. & Eunice (McCracken) Jackson
Address: Wayland, Michigan, R.F.D.#2
Birthplace: Wayland, Allegan County, Mich.
Date of Birth: January 7th, 1894
Profession: Teacher

****

-JOHN GAIUS JACKSON-

Son of: John E. & Eunice (McCracken) Jackson
Address: Wayland, Michigan, R.F.D.#2
Birthplace: Wayland, Allegan County, Mich.
Date of Birth: January 7th, 1894
Occupation: Farmer

****

-PHOEBE MYRL JACKSON-

Daughter of:	John E. & Eunice (McCracken) Jackson
Address:	Plainwell, Michigan, R.F.D.
Birthplace:	Wayland, Allegan County, Mich.
Date of Birth:	June 21st, 1895
Profession:	Teacher

Married

Ira Leslie Haskins	
Birthplace:	Cooper, Kalamazoo County, Mich.
Date of Birth:	June 29th, 1891
Occupation:	Farmer

****

-JAMES FRANCIS JACKSON-

Son of: Charles & Ann (Maltby) Jackson
Birthplace: Wayland, Allegan County, Michigan
Date of Birth: January 12th, 1856
Occupation: Farmer
Date of Death: January 15th, 1921. Age 65

Married

Gertrude Nabel Robinson
Birthplace: Wayland, Allegan County, Michigan
Date of Birth: March 17th, 1867
Profession: Teacher
Date of Death: March 23rd, 1921

Children

1. Clayton Paul Jackson Born April 17th, 1898
2. Clara Gertrude Jackson " December 7th, 1894

****

-CLAYTON PAUL JACKSON-

Son of: James F. & Gertrude (Robinson) Jackson
Address: Wayland, Michigan, R.F.D. #2
Birthplace: Wayland, Allegan County, Mich.
Date of Birth: April 17th, 1898
Occupation: Farmer - Owns the original Jackson Homestead.

Married

Louise May Gardner
Birthplace: Bradley, Allegan County, Mich.
Date of Birth: January 27th, 1899

Children

1. James Francis Jackson Born January 31st, 1923
2. Betty Jean Jackson " November 22nd, 1924
3. Donald Clayton Jackson " January 11th, 1932

****

-JAMES FRANCIS JACKSON-

Son of: Clayton P. & Louise (Gardner) Jackson
Address: Wayland, Allegan Co., Mich., R.F.D.#2
Birthplace: Wayland, Allegan County, Mich.
Date of Birth: January 31st, 1923
Occupation: Farmer

Married

Jean Maxine Thaler
Birthplace: Wayland, Allegan County, Mich.
Date of Birth: October 22nd, 1923
Profession: Teacher

Children

1. Clayton Paul Jackson Born January 26th, 1948
2. Lloyd James Jackson " February 17th, 1950

****

-BETTY JEAN JACKSON-

Daughter of: Clayton P. & Louise (Gardner) Jackson
Address: 406 Eldred Street, Kalamazoo, Michigan
Birthplace: Wayland, Allegan County, Mich.
Date of Birth: November 22nd, 1924
Occupation: Secretarial Work

Married

James Charles Howard
Birthplace: Kalamazoo, Kalamazoo County, Michigan
Date of Birth: June 22nd, 1923
Occupation: Machinist
Served in the United States Navy three and one-half years, World War II.

Children

1. Janis Karen Howard Born April 16th, 1947
2. James Charles Howard, Jr. " June 24th, 1948
3. Thomas Clayton Howard " August 22nd, 1949

****

-CLARA GERTRUDE JACKSON-

Daughter of: James F. & Gertrude (Robinson) Jackson
Address: 412 Stanwood Avenue, Kalamazoo, Michigan
Birthplace: Wayland, Allegan County, Michigan
Date of Birth: December 7th, 1894
Profession: Teacher

Married

Neil Bradley Abrams
Birthplace: Lawrence, VanBuren County, Michigan
Date of Birth: September 21st, 1895
Occupation: Accountant & Manufacturer
Date of Death: January 14th, 1948. Age 53

Children

1. James Jackson Abrams Born August 2nd, 1924
2. Patricia Annette Abrams " January 31st, 1928

****

-JAMES JACKSON ABRAMS-

Son of: Neil B. & Clara G. (Jackson) Abrams
Address: 412 Stanwood Avenue, Kalamazoo, Michigan
Birthplace: Kalamazoo, Kalamazoo County, Michigan
Date of Birth: August 2nd, 1924
Occupation: Salesman
Served in the United States Army overseas duty.

Married

Ida Maren Peterson
Birthplace: New Lisbon, Juneau County, Wis.
Date of Birth: April 1st, 1922
Occupa tion: Secretarial Work

Children

Bruce Gregory Abrams Born August 4th, 1950.

****

-PATRICIA ANNETTE ABRAMS-

Daughter of: Neil B. & Clara (Jackson) Abrams
Address: Fremont, Michigan
Birthplace: Kalamazoo, Kalamazoo County, Michigan
Date of Birth: January 21st, 1928
Profession: Teacher

Married

Emerson J. Grossman
Birthplace: Owosso, Shiawassee County, Michigan
Date of Birth: April 6th, 1922
Occupation: Athletic Coach, Fremont, Michigan High School

****

Farm Residence of James Francis Jackson

Farm Residence of Charles Winks

Village Residence, George and Harriet Beattie

Farm Residence of John Edmund Jackson

Members of the Family who have served in the Armed Forces of the United States during three Wars.

CIVIL WAR-UNION ARMY- 1861-1865

1. George W. Beattie
2. Robert Charles Jackson
3. Charles Winks
4. William H. Goodyear

WORLD WAR I - 1917-1918

1. Chester Harold Nichols
2. Frank John Porter
3. Darwin George Wren
4. Marshall Killick Beattie
5. Morse Beattie
6. Charles Elmer Beattie (With Canadian Expeditionary Forces)

WORLD WAR II - 1941-1945

1. Robert Charles Jackson III.
2. Robert Bruce Jackson
3. Howard William Jackson
4. James Charles Howard
5. Robert Royal Wheeler
6. Wayne Page
7. Warren F. Page
8. Richard Charles Timpson
9. Donald B. Miller
10. James Jackson Abrams
11. Conard Imler Cherry, Jr.
12. Clarence R. Bukoski
13. Robert Edward Beattie
14. Walter Beattie
15. Lewis Beattie
16. Fred C. Beattie
17. Marshall Keith Beattie
18. Gordon Lester Beattie
19. Frank Leslie Beattie
20. James Walter Beattie
21. M. Duane Beattie
22. Gilbert R. Walroth
23. Robert Lee Killick
24. Cecil J. Worthington
25. James H. Bogard
26. Burl C. Reed
27. Virginia L. Skutt
28. Charles William Skutt, Jr.
29. Roger Worth Skutt
30. Walter Arlington Skutt
31. Orville C. Brown
32. John Walter Albertson
33. Robert Neil Albertson

34. Donald Leroy Albertson
35. Marcellus Wren
36. Robert Eugene Wren
37. George Darwin Wren
38. Gerald W. Burt
39. Elsen K. Burt
40. Walter Vanwelden
41. Richard Vanwelden
42. Robert A. Davis
43. William G. Davis
44. Alfred Eugene Keifer
45. Homer William Dove
46. William Howard Fisher
47. Paul Vernon Winkler
48. John Thomas Martin
49. Levi Alanson Page
50. Harry Herman Wren
51. Albert Edward Wendon
52. Ted Freemont Jackson

Members of the Family that have been or are active in Educational work - Teachers.

1. Emma Jackson
2. Gertrude (Robinson) Jackson
3. Myrta (Carpenter) Jackson
4. Clara (Jackson) Abrams
5. Anna (Jackson) McIntyre
6. Emma Augusta Jackson
7. Elizabeth (Jackson) Meyer
8. Jane Gladys Jackson
9. Myrl (Jackson) Hawkins
10. Claudine (Burkhart) Jackson
11. Mary (Keeney) Jackson
12. James Franklin Crofoot
13. Edith (Jackson) Avery
14. Grace (Beck) Jackson
15. Grace (Gaylord) Jackson
16. Marion (Jackson) Boch
17. Gertrude (Spencer) Jackson
18. Gladys (Timpson) Lee
19. Grace (Timpson) Blossom
20. Charles John Transue
21. Vivien (Chappel) Transue
22. Maxine (Thaler) Jackson
23. Ruby (Burt) Force
24. Elsie (Beattie) Burt
25. Blanche (Beattie) Dove
26. Vesta (Russell) Beattie
27. Dorothy (Transue) McGregor
28. Nellie (Winks) Timpson
29. Eunice (McCracken) Jackson
30. Mary (Beattie) Goodyear
31. Minnie (Hersey) Jackson
32. Jeanette (Beattie) Pike
33. Charles Edward Jackson
34. Emma (Winks) Hilton

Diversified activities of members of the Family during the past 100 years.

Agriculture & Dairying
Educational (Teaching)
Law
Mechanics
Police Officials
County Treasurer
Member United States Congress
County Attorney
Railroad Work
United States Armed Forces
United States Postal Service
Food Processing
Lumber Business
Retail Merchandising
Accounting
Business Management
Time Study Engineering
Research Chemist
Registered Nurses
Building & Construction
Salesmen
Welders
Molders
Coremakers
Tool & Die Makers
Millwrights
Secretarial Work
Interior Decorators
Inspectors
Fruit Growing
Foremen
Electricians
Insurance Business
Real Estate
Official Trade Union
Beauticians
Manufacturers
Manager Telephone Company
Horticulturist
Veterinarians
Home Economics
Animal Husbandry
Librarians
Local School Boards
Highway Commissioners
Constables
County Sheriff
Township Treasurer
Township Clerk
Blacksmith Mechanics
Jewelers
Optometrist
Justice of Peace
Certified Public Accountant
Ranching
Representative, State Legislature
Estate Management
Pressman

FAMILY MEMBERSHIP AS OF 1950

		LIVING	DEATHS
Harriet (Jackson) Beattie------	Family	276	47
Mary L. (Jackson) Williamson---	"	41	10
George Henry Jackson----------	"	29	5
Sarah (Jackson) Winks----------	"	65	7
Robert Charles Jackson-1------	"	11	4
Joseph Jackson----------	"	20	7
Andrew Jackson----------	"	1	1
Emma Jackson----------		0	1
John Edmund Jackson----------	"	35	3
James Francis Jackson----------	"	17	3
Total		495	88
		583	

W/A

****

The United States Census of 1860 of Allegan County, Michigan has the following record of the Charles & Ann Jackson family:

	AGE	PLACE OF BIRTH
Charles Jackson	60	England
Ann Jackson	48	"
**********		
Mary Jackson	22	"
George H. Jackson	20	"
Sarah Jackson	19	"
Robert C. Jackson	17	"
Joseph Jackson	15	New York State
Andrew Jackson	12	"
Emma Jackson	10	"
John E. Jackson	7	Michigan
James F. Jackson	5	"

Note: Harriet Jackson married and lived in Orangeville, Barry County, Michigan.

RCJ

DECLARATION OF INTENTION OF CHARLES JACKSON TO BECOME AN AMERICAN CITIZEN.

September 26th, 1849

Personally appears before the MONROE COUNTY COURT, CHARLES JACKSON, of the town of Riga, in said County but late of Horncastle, County of Lincolnshire, England, and declares upon oath in open Court that he was born in Harwick, County of Lincolnshire, England, a subject of Great Britain and Ireland on the 22nd of April, 1800, that he emigrated from and arrived in the United States on the 17th day of June, 1845. That he has ever since his arrival therein resided in the United States, and not elsewhere, and particularly that he has resided at his present place of residence for the last three years past. That it is bona fide his intention to become a Citizen of the United States, and to renounce forever all allegiance and fidelity to any foreign Prince, Potentate, State or Sovereignty whatever, and particularly all allegiance and fidelity to the Queen of Great Britain and Ireland, of whom he is now a subject.

SIGNED:

Charles Jackson

Subscribed and sworn to in open Court this 26th day of September, 1849.

John C. Nash,

Clerk.

--INDEX--

	PAGES
PREFACE	1-2
CHARLES JACKSON, ANWICK, LINC. ENGLAND.	3
JACKSONS OF ANWICK, LINC. ENGLAND	4-5-6-7-8-9
MALTBYS OF LINC. ENGLAND	10-11-12
CHARLES JACKSON, BORN 1800	13-14
1- HARRIET (JACKSON) BEATTIE	15
1- Walter Edwin Beattie	16-17-18-19-20-21-22-23-24 25-26
2- Frank C. Beattie	27
3- Fred Beattie	28
4- Mary L. Beattie	29
5- William H. Beattie	30-31-32-33-34-35-36-37-38-39
6- Charles A. Beattie	40-41-42-43-44-45-46-47
7- Robert I. Beattie	48-49-50
8- George Alan Beattie	29
9- Bessie Beattie	52-53-54-55-56-57
10- Jeanette Belle Beattie	51
11- Ann Maltby Beattie	58-59
12- John Jacob Beattie	60-61-62
2- MARY (JACKSON) WILLIAMSON	63
1- Ann J. Williamson	63-64-65-66
2- Naomi Williamson	67
3- Bessie Williamson	68-69-70
4- Charles Williamson	67
5- Belle Williamson	71
6- James Williamson	71
3- GEORGE HENRY JACKSON	72
1- Glenn Wellington Jackson	72-73-74-75
4- SARAH (JACKSON) WINKS	76
1- Nina Winks	76-77-78-79
2- Nellie E. Winks	79-80-81-82
3- Emma Winks	82-83
4- Marie Winks	83-84
5- Barbara Winks	84
5- ROBERT CHARLES JACKSON-1.	85
1- Anna May Jackson	85
2- Robert Charles Jackson-11	85-86-87
3- Emma Augusta Jackson	86
4- Elizabeth Elmira Jackson	87
6- JOSEPH JACKSON	88
1- William H. Jackson	88-89-90
2- Edith May Jackson	90
7- ANDREW JACKSON	91
8- EMMA JACKSON	91

9- JOHN EDMUND JACKSON	92
1- Harrison Edmund Jackson	92-93
2- Charles Edward Jackson	94
3- Ruth Ann Jackson	94-95-96
4- Jane Gladys Jackson	96
5- John Gaius Jackson	96
6- Pheobe Myrl Jackson	97
10- JAMES FRANCIS JACKSON	98
1- Clayton Paul Jackson	98-99
2- Clara Gertrude Jackson	99-100

****

Members of Armed Forces - U.S.A.	101-102
Educational Work	103
Diversified Activities	104
Family Membership	105
Census of 1860	105

-FOR FUTURE RECORD-
****

NAME_____

SON-DAU OF_____

BORN (Date)_____AT_____

RESIDED AT_____

OCCUPATION_____

DIED (Date)_____AT_____

MARRIED (Date)_____AT_____
TO
NAME_____

SON-DAU OF_____

BORN (Date)_____ AT_____

RESIDED AT_____

OCCUPATION_____

DIED (Date)_____AT_____

-CHILDREN-
-Name - date of birth & place of birth-

-BIOGRAPHICAL SKETCH-

-FOR FUTURE RECORD-
****

NAME_____

SON-DAU OF_____

BORN (Date)_____AT_____

RESIDED AT_____

OCCUPATION_____

DIED (Date)_____AT_____

MARRIED (Date)_____AT_____
TO
NAME_____

SON-DAU OF_____

BORN (Date)_____ AT_____

RESIDED AT_____

OCCUPATION_____

DIED (Date)_____AT_____

-CHILDREN-
-Name - date of birth & place of birth-

-BIOGRAPHICAL SKETCH-

-FOR FUTURE RECORD-
****

NAME_____

SON-DAU OF_____

BORN (Date)_____AT_____

RESIDED AT_____

OCCUPATION_____

DIED (Date)_____AT_____

MARRIED (Date)_____AT_____
TO
NAME_____

SON-DAU OF_____

BORN (Date)_____ AT_____

RESIDED AT_____

OCCUPATION_____

DIED (Date)_____AT_____

-CHILDREN-
-Name - date of birth & place of birth-

-BIOGRAPHICAL SKETCH-

-FOR FUTURE RECORD-
****

NAME_____

SON-DAU OF_____

BORN (Date)_____AT_____

RESIDED AT_____

OCCUPATION_____

DIED (Date)_____AT_____

MARRIED (Date)_____AT_____
TO
NAME_____

SON-DAU OF_____

BORN (Date)_____AT_____

RESIDED AT_____

OCCUPATION_____

DIED (Date)_____AT_____

-CHILDREN-
-Name - date of birth & place of birth-

-BIOGRAPHICAL SKETCH-